Albany Times

Declared a Legal Newspaper by Act of Superior Court of Alameda County

The Only Newspaper Printed and Published in the City of Albany

VOLUME XXXVII — ALBANY, CALIFORNIA — Wednesday, Oct. 18, 1972 — 150 — NUMBER 7

Have You Heard?

By Dorothy McCain Elsenius

John Etingoff, who suffered a leg injury in a football game between Laney and Chabot College, is recuperating at home, following a few days stay in Merritt Hospital. He would appreciate some get-well wishes and visits from his friends.

* * *

All you "party people" be sure and save Saturday, Nov. 11, for the American Legion "Frank Knapp Night" party. This annual event, held in honor of the late Frank Knapp, is always a big happening in the community, with the proceeds going to help the Legion's rehabilitation fund. The evening's festivities include a dinner, dancing to live music, and loads of prizes. Keep the date marked on your calendar so you won't forget—November 11.

* * *

Debbie Blank, daughter of Muriel and Jerome Blank of Albany, is currently attending the Hebrew University in Jerusalem, Israel.

In a recent letter Debbie noted how "moved and upset" she and many other university students were over the deaths of the Israeli athletes at the Olympics in Munich.

She also told about attending the public funeral of one of the athletes, who was from Jerusalem. "There were thousands of people there (or so it seemed)," Debbie wrote, "and thousands of soldiers with 'Uzzies' (high-powered machine guns). They were even afraid of terrorist attacks during the funeral." How sad for people to fear attacks at a time like that.

* * *

And speaking of the Blanks, Jerry has been named a lifetime director-at-large, by the California Real Estate Association, and will take office on January 1.

Also, Jerry and Claude Daughty, both past presidents of the Berkeley Board of Realtors, were recently honored by the California Real Estate Association for their editorial contributions to the Real Estate Library.

* * *

Deanna Call, now residing in Chicago (where she is employed as a computer operator), almost found herself under arrest re-

(Continued on Page 3)

(Paid Political Adv.)

END Double Sessions VOTE "YES" on H & I

Albany School Bond Committee

Bonus Days Begin Today

Albany's Annual 10-Day Bonus Promotion begins on Wednesday, Oct. 18, continuing through Saturday, Oct. 28.

Tickets with every purchase will be given by the participating sponsors during these special 10 days, with the final drawing to be held Nov. 1.

The drawing will be held at 5:30 p.m. in the lobby of Security Savings and Loan, at which time $500.00 in cash, bonds, and merchandise will be distributed.

Refreshments will be served, and while it is not mandatory that prize winners be present, a special bonus will be awarded to those who are there to receive their award.

Participating sponsors include: Security Savings & Loan, Discounts Unlimited, Stanley TV & Radio, Hollfelder Jewelers, Alcan Metal Powder, H. L. Moore, Jim Woulfe Ford, Turnabout Shop, Sam's Pharmacy, Albany TV, Solano Avenue Pharmacy, Pursell's Apparel, Michael's Liquors, Firestone and Shakey's.

Also, Pre Hop Cleaners, Sakura Restaurant, American Florist, Albany "Y" Spaghetti Feed, Call Brothers Jewelers, Albany Tire, East Bay Chevrolet, Mechanics Bank, Golden West Savings & Loan, MacGregor Homes, Flowerland, Albany Bowl and Bank of America.

Get Acquainted At New School

On Wednesday, Oct. 18, at 7:30 p.m., Albany Middle School will have it's first "Back-to-School" night, to acquaint the parents of children in grades 5 through 7 with it's new quarters.

After a short business meeting of the Albany Middle School PTA, Mr. Leonard Keck will speak on the School Bond Measures, and then the parents will be able to visit the classrooms and meet the teachers.

The charter unit of the Albany Middle School was formed at the organizational meeting of March 22, 1972, and consists of:

President, Sally Becket; first vice-president, Carla Tenret; second vice-president, Ann Berry; secretary, Sue Thomson; treasurer, Janett Vale; auditor, Carolyn Varvaro; parliamentarian, Bettie Nelson; membership chairman, Bonnie Ferris; historian, Ann Bookmeyer; Newsette chairman, Nancy Tausig; volunteer co-ordinator, Ruth Ganong; tea hostess, Ruth Berling; delegate to Council, Jean Rosano.

"NOW YOU'LL KNOW the score," says Chuck Silvera (center) immediate past president of the Albany Rotary Club, to Albany High School principal, Carl Couch (right), as he presents the Club's gift to the school—a new scoreboard. The installation and donation of the gift, under the direction of the Club's major projects chairman, Clark Armstrong (left) was begun during Chuck's presidency, but was delayed by a 6-month strike at the Ohio factory. The cost of the board and the installation has been estimated at $1,690. —Luoma Photo.

Dinner To Honor Union Executive

On Friday evening, Oct. 20, the Painting and Decorating Contractors Association of the East Bay Counties will honor H. F. "Bert" Townsend for 25 years service as business manager and secretary. A no host cocktail party at 6 p.m. followed by a New York steak dinner at 8 p.m., will be held at Goodman Hall in Jack London Square. Tickets are $12.50 per person and may be purchased by inquiry at Joint Committee office at 1307 Solano Ave. or by calling 525-6959. Arrangements for the dinner are being made by Clyde Knight and Frank DeMello of the Board of Directors. Francie Schultz, Administrator, is also assisting.

Master of Ceremonies will be Clarence Dunlevy, business manager for the P.C.D.A. of San Francisco. State officers attending will be James J. Bohn, State President, and his wife, Mamie; Alex Kazakoff, vice-president, and his wife, Helen; Owen Smith, vice-president, and his wife, Ritha; Melvin C. Bieghler, vice-president; Wayne Q. Rogers, secretary-treasurer; George M. Lucas, sergeant-at-arms; Clyde C. Knight, chaplain, and his wife, Caroline. Many of the members from out of town chapters will be present.

"Bert," as many of his friends fondly call him, was born in Burmingham, England, on Jan. 17, 1898. He joined the army at the age of 16 and actively served his country for 4½ years in France, Germany, Greece, Bulgaria and Russia. He migrated to San Francisco at the age of 29 and went to work for G. R. Reynolds Co. as a traveling salesman for 20 years prior to becoming secretary of the local P.C.D.A.

He moved his home to Pomona Ave. in 1929 and is still residing there. His daughters, Pat, Kathy and Edna were all educated at Albany schools and are all working for Mason McDuffie Co.

Bert joined the Fraternal Order of Eagles, Albany Aerie 2323, in 1929 and has been secretary of the order for 27 years. He was an active member of the first Eagles bowling league when Albany Bowl opened it's door, and is still participating in the league.

He is very well known up and down Solano Ave. and his friends and associates are cordially invited to participate in honoring him. Deadline for dinner reservations is October 18.

NOTICE

Persons who will be unable to vote in their precinct on November 8 may apply for an absentee ballot between Oct. 10 and Oct. 31 at the Voter Registration Dept. of the Alameda County Courthouse, 11th and Fallon Sts., Oakland, on weekdays between 8:30 a.m. and 5 p.m., and on Saturdays between 10 a.m. and 3 p.m.

Those unable to come in may apply in writing giving the reason for applying for an absentee ballot, their name and address, as registered, and their written signature. If more than one person is applying (i.e. a husband and wife) each person's signature must be included with a separate request.

Written applications must be received in the department by the Oct. 31 deadline (not postmarked). Ballots must be returned to the department by 5 p.m. November 6.

Permits Get Council OK

The Albany City Council reversed a recent decision made by the Planning & Zoning Commission, and granted rezoning for a lot at 1147 Portland, owned by Ernest Machado of 949 Jackson.

Machado requested the rezoning to build a duplex on the lot which has been a weed-infested eyesore in the neighborhood for quite some time, and was adjacent to multiple-zoned R-1250 property.

Noting that "this will not be detrimental to the health, welfare and safety of the neighbors," and that it was simply an extension of the present R-1250 zoning, and that the circumstances would be to the benefit of the City as well as the property owner, Council members voted 4-0 (with Councilman George Hein absent) to grant the rezoning.

In other Council Action, a variance was granted to Mrs. S. M. Washington to construct a patio at 1020 Key Route Blvd., with the stipulation that the roof slant for water drainage and the side be left open.

It was determined that the granting of this variance was necessary for the preservation and enjoyment of the substantial property rights of the petitioner. It was also determined that there were exceptional and extraordinary circumstances or conditions which applied to the land and building, and granting this variance would not be detrimental to the public welfare or the property in said neighborhood.

Attention Voters

Rene Davidson, Registrar of Voters of Alameda County has announced that a record number of registered voters are expected to go to the polls in Alameda County on election day, Nov. 7.

To expedite the handling of telephone calls from voters, the Alameda County Registrar's office is installing additional telephones to process the increased volume. The extra phones will be installed and manned commencing Monday, Oct. 16, through election day.

The number to call for Alameda County voters only is: 874-6361, or if that number is busy, please call 465-3200.

NOTICE

The following schedule for the Albany Post Office for Veterans' Day, Monday, Oct. 23, has been announced by Postmaster Bob Carlson. There will be no window or delivery service and the Post Office building will be closed. However, Special Delivery service will be provided, and mail will be picked up from the outside deposit boxes.

Hearing Set, Stand Taken

Albany citizens interested in reviewing the 39-page Environmental Impact Report on the Interstate General Corp. Albany Hill project, now have the opportunity to do so.

Copies of the report, prepared by Applied Science and Resource Planning, Inc., of Sacramento, are currently available to the public for reading at the City Hall offices of the City Clerk and City Engineer and at the Albany Public Library.

The Council agreed to hold a public hearing on the Report at the next scheduled Council meeting, Tuesday, Oct. 24. At that time they also may make their final decision on rezoning a portion of the IGC property, and the granting of a use permit for the project.

In other action at the Oct. 10 meeting, Council members approved a resolution commending Sergeant James McLeod upon his retirement frrom the Albany Police Dept., accepting his resignation "with regreat."

They also approved the recommendation appointing Officer Richard King Haugner to the permanent rank of patrolman in the department.

Another resignation, also accepted with regret was that of E. C. "Chris" Van Eckhardt, who resigned from the Traffic and Safety Commission. Van Eckhardt has been a member of that commission for several years and at one time served as it chairman.

A letter from Sign, Scene, Pictorial and Displaymen's Union Local 510, Brotherhood of Painters and Allied Trades, urged the Council to approve the Albany Hill project and vote NO on any "no growth" legislation.

"We believe," the letter stated "that if all the no growth bill being written were approved thousands of men would be out of work and on the list of unemployed; and for every man unemployed, you also have a family of 3 or 4."

The correspondence further asked: "Does he and his family lose everything he has spent 10 to 25 years working for, just so a few people can say 'I stopped the Albany Hill project.' "

"You rave not, and will not hear one of them mention the impact on labor, or how we are going to compensate them. All you will hear is 'I don't want the Albany Hill project.' "

Because it is now being termed "a controversial initiative," Councilman Lewis Howell suggested that all previously tabled correspondence on Proposition 20 should be brought back before the Council for further discussion.

In agreeing with Councilman Howell, Councilman Hubert Cal noted that with the many rumors circulating around in regards to the pros and cons of the initiative, the Council should take a stand. "The people are confused as to just what it exactly means and we can't take a chance on losing local control," he said.

The Council, therefore voted 4-0 (with Councilman Richard Clark abstaining) to go on record as opposing Proposition 20, and to notify all cities touching the San Francisco Bay of their action.

"This is just another 'layer of government,' " Councilman Howell commented. "Government agencies are trying to stop everything. I think they should turn everything back to local governments, where the people have a chance to be heard."

Council members voting to oppose Proposition 20 gave as one of their reasons the fact that the Proposition would extend the present line of control to San Pablo Avenue, some 2,000 feet more than the BCDC now controls.

In regards to a communication from the Associated Home Builders of the Greater East Bay, concerning the Associated Bay Area Governments' proposal to place a ceiling on population by 1980, the Council voted to request that ABAG make a further "in depth" study on this.

School Board Has Answers

The Superintendent, Kenneth Forry, and the Board of Education do know the answers to the questions raised by Jim Scoggins, of Save Cougar Field—"On the Other Side of the Bond Issue!"

The Education Code of the State of California in Section 1596.1 reads:

"The governing board of a school district may acquire a site for a school building contiguous to the boundaries of the district and upon acquisition of such site it shall become a part of the school district."

Regarding taxes—

Albany property never has been nor can it ever be taxed by the City of El Cerrito or the County of Contra Costa.

The California Attorney General's opinion recorded in Vol. VI of the minutes of the Board of Education reads:

"School district property is exempt from taxation under Article XIII, Section 1 of the California Constitution."

Regarding Police & Fire Protection—

Alameda County Counsel opinion dated October 3, 1972, reads as follows:

"Even though the site became a part of the Albany Unified School District, it remains within the City of El Cerrito and that City retains the obligation to furnish police and fire services."

Fire Chief Ed Herman and Police Chief Bob Bowers of El Cerrito both concur with the opinion.

Club Council In Action

The first Fall, 1972, meeting of the Albany Interclub Council was held last Thursday, in the Chamber of Commerce office.

The meeting, chaired by Deputy Health Officer, Harold Van Coops, was attended by: Julia Cromme, representing Albany Parlor 260, Native Daughters of the Golden West; Eleanor Kern, representing the Albany Senior Citizens; Ann Truax, immediate past president of Albany Unit 292, American Legion Auxiliary; Floyd Marshall, charter member of Albany American Legion Post 292; and Mell Straus, vice-president of the Albany Jaycees.

Topics discussed included the possible expansion of the Club Meeting Notice Board at Buchanan and San Pablo, the Community Calendar of Events now kept by the Fire Dept., contributions to the Flag Fund to replace and maintain the Flag at the Buchanan Street overpass, and a possible community celebration in 1976 in honor of the nation's 200th birthday.

The Interclub Council appointed Mel Straus to head a committee to seek out ways of expanding or erecting a new meeting board to include notices of all clubs now meeting in Albany. Those attending the meeting were informed by Straus that he had been told it would be impossible to expand the present board, and a site for a second one may be necessary. He will report further on this at the next meeting.

Ann Truax reported that she had been named to head the Auxiliary's "Spirit of '76" committee, and hoped to hold meetings with all local organizations to get their feelings and ideas about having a city-wide celebration of our nation's birthday in 1976.

Mrs. Kern noted that the Senior Citizens' group needs more Albany members. The group is open to residents of Albany, El Cerrito and Berkeley, 50 years or over, who enjoy doing community service, playing cards, making tours, etc. For further information call the Albany Senior Center, 526-1601.

It was also suggested that Albany citizens be reminded that a fund is being established to perpetuate the Buchanan Overpass Flag, and that contributions may be made to this fund by both individuals and groups, to see that a Flag is kept flying there. Many individuals are making memorial donations to this fund, according to the Chamber of Commerce who is handling the arrangements.

YMCA Plans Spaghetti Feed

All signs point to go for the Annual "Y" Spaghetti Feed, Thursday, Oct. 26, from 5 to 8 p.m. at Cornell cafeteria. It's "all you can eat" for $1.25, with children 5 yrs. and younger free.

As an added incentive, a free ticket will be given with each dinner on the $500.00 prize drawing on the Albany Bonus Promotion. This drawing will be held on November 1.

Dinner tickets available at Albany "Y," Chamber of Commerce, or from any "Y" Director.

George Predicts A Weather Break

George Bernard, Albany's official weatherman, really meant it last week when he said "rain."

According to George, in the past seven days (Tuesday to Tuesday) we have had 4.07 inches of rain, making the total for the year (to date) 6.26 inches. Would you believe—last year at this time we had only .25, which makes us way ahead!

However, good old George says we can expect a break in the weather at anytime, so we can dry off a little.

NOTICE

The regular City Council meeting, scheduled for October 23, will not be held due to the October 23 observance of Veterans' Day. The Council will meet Tuesday, Oct. 24, at 8 p.m. in the City Hall Council Chambers.

BERKELEY ARTISTS & LITHOGRAPHERS
1770 Solano Ave., Berkeley, Calif. 94707
(415) 524-6333
The Distinctive Flower, Card and Gift Shop of the East Bay, where Quality is the Standard!

caspers
Famous for Hot Dogs since 1930. "Bring Old Fashioned Hot Dog flavor back into your life!"
IMITATED BUT NEVER DUPLICATED
545 San Pablo Ave. 527-6611
Near Albany Bowl, across from the Viking
Open 'til 1:30 a.m. Fri. & Sat. Sun. thru Thurs., 12:30 a.m.
CASPERS HOT DOGS

WE HONOR master charge — PAID PRESCRIPTIONS MEMBER — Your BANKAMERICARD welcome here
Courteous Service - Prompt Delivery
GARDELLA'S 1000 OAKS PHARMACY
Charge Accounts Solicited
1849 Solano Ave. 526-2452

ALBANY CINEMA
Solano Ave. 524-5656
Nicholas and Alexandra
— also —
RICHARD HARRIS
Cromwell

(Paid Political Adv.)
SAVE COUGAR FIELD FOR ATHLETICS
VOTE NO on H+I

Xmas Cards ½ Price
sam's
1183 Solano, Albany

ALBANY LIONS ANNUAL LITE-A-THON
When you buy our lamps, you help support the following:
• Cross on Albany Hill • Little League Baseball
• Pop Warner Football • American Field Service
• Lions Blind Center • Sight Conservation and Other Programs
We suggest a package of 6 for $2.00, but we have all sizes.
Buy them at CHELEMEDOS MARKET or phone your order:
• Phone 525-9965 during the day . . . • Evenings phone 524-2371
This space made possible by Call Bros. Jewelers, Chelemedos Market, Drozda's Camper Tops, and McDonald's Hamburgers

Veterans' Day Parade Mon.

The Color Guard from Albany American Legion Post 292 will be among those participating in next week's Alameda County Veterans' Day Parade.

The event is scheduled to be held on Monday, Oct. 23, in San Leandro, where it is being held in conjunction with that city's Centenniel-Bicentenniel celebration.

The parade will begin at 10:30 a.m., and the reviewing stand will be in front of the Pelton Shopping Center on East 14th St.

The AMVETS Peace Carillon, at the Casa Peralta, 384 W. Estudillo, San Leandro, will be dedicated at 3 p.m.

The public is invited to attend both the parade and the dedication.

Firemen's Ladies' Upcoming Events

Members of the Albany Ladies Auxiliary of the California State Firemen's Association held their September meeting in the home of LaVearl Lanctot.

The meeting was saddened by the absence of Charter Member Marcella Browne, who passed away recently. The usual opening prayer was said and dedicated to her memory.

Plans were made for the annual Pot Luck Supper. Other business discussed was the fund raising project of selling Christmas cards, encouraging the members to get behind this project. Cards can be ordered now by members and friends through chairman Mildred Johansen or her co-chairman, Margaret Hritz.

Shop at home for your own sake and for community progress.

The Mail Bag

Editor, the Times:

May I take this opportunity to thank the many friends who made Friday, Sept. 29, a memorday for me and my family. Kay Huey and her committee made the evening perfect in every way.

I and my children have an especially deep feeling of gratitude toward all who took this second opportunity to contribute to the School Scholarship Fund which is presented in honor of their mother, Grace Porter.

With Sincere regards,
MILT PORTER

Editor: The following is a copy of a letter I have forwarded to the Mayor and City Council members:

Hon. Joe Carlevaro, Mayor
Albany City Council
1000 San Pablo Avenue
Albany, CA 94706

Dear Mr. Mayor:

On behalf of my neighbors, who requested attention to safety of children at various crossings involved in the split-scheduling of schools, our thanks for prompt and very effective consideration. The City Council, the Administrative Officer and the Police Department cut all red tape and have expedited safety measures. This is an example of Albany at it's best.

The split schedules are an unfortunate necessity which will be with us until the new schools are built. With the example set by our "City Fathers," I am optimistic that the voters of Albany will approve the bond issue, "H" and "I," on November 7 so we can get on with the new buildings. Any delay will be expensive, in higher building costs and in the direct and indirect costs of split-schedule operations.

We thank you for prompt action.

Respectfully,
SAMUEL R. DOWS

Editor, the Times:

I am a sophomore at Albany High. Every day I must wake up at 5:30 a.m. and walk a mile to school in the dark. I get out of school after 3 p.m. because I have Driver's Education.

I find it impossible to do my homework and be in bed early, so I go to school so tired I can't concentrate.

I have had to give up babysitting on school nights. The families with whom I used to babysit can no longer find sitters. Many have had to skip important meetings and drop out of classes.

I hope that the Albany voters will realize the hardship on us and vote Yes on Measures H and I (School Bonds).

LINDA BERRY

Important Numbers

Albany Times	525-1510
Police Dept.	525-7300
Fire Dept.	525-7140
Chamber of Commerce	525-1771

Hannaford Banquet Set

Pete Hannaford, winner in the five-way 7th Congressional Primary race, will outline his views during the Albany Republican Assembly dinner meeting at 7:15 p.m., Wednesday, Oct. 18, at Serb's Restaurant in Albany.

This finally scheduled event before the November 7 General Election will be attended by influential Democrats and Republicans, who are interested in and working for the candidate's election.

Tickets for the banquet may be obtained from Edith Sheriff, 527-8289; William McKenna, 525-7902; Larry Baum, 526-1084; Jerry Blank, 525-2240; John F. Duncan, 524-4334; Sam Dows, 525-0509, or at Hannaford campaign headquarters, 527-9288, or 1724 Solano Avenue.

Col. Samuel R. Dows, Ret., president of the Albany Republican Assembly, will be master of ceremonies at the banquet meeting.

Snakes On Exhibit

Friends of the Albany Library are sponsoring a pre-Halloween treat at the Albany Public Library, Monday, Oct. 30, at 10:30 a.m.

An entertaining and educational show featuring "The Snake Lady," with her collection of snakes ranging in size from eight inches to 11 feet, will be presented. Children may inspect and touch the snakes if they wish, and the Snake Ladye will tell a bit about each snake.

This show will be free. For further information please call the Library, at 526-3720.

$$ ALBANY BONUS DAYS $$
WHEEL ALIGNMENT
All Models of Chrysler Products
$13.95
H. L. MOORE
• Chrysler • Plymouth • Valiant • Subaru • International Trucks
929 San Pablo Ave. Phone 525-4914

$$ ALBANY BONUS DAYS $$
ALBANY YMCA SPAGHETTI DINNER
All you can eat! 5 to 8 p.m. Thursday, Oct. 26
$1.25
Free Drawing Ticket with Every Dinner
Children 6 and Under Free
CORNELL SCHOOL CAFETERIA

$$ ALBANY BONUS DAYS $$
Attend Our Free Drawing Wednesday Noon, Oct. 25
Reg. $5.00 to $8.00
LADIES DUSTERS . . . $1 Off
1 Group Sale Dresses . . . Now 20% Off
PURSELL'S APPAREL
1111 Solano Ave. Albany

$$ ALBANY BONUS DAYS $$
• Chilean • Spanish • Italian • French • Liebfraumilch
WINES 99c Fifth
MICHAEL'S LIQUORS
1495 Solano Ave. Alban

$$ ALBANY BONUS DAYS $$
Start Your TOWLE Sterling Service With a TEASPOON for Only $5.00
Reg. $9 to $12 Values
THIS WEEK ONLY!
Sorry, Only One Teaspoon Per Customer
HOLLFELDER'S JEWELRY
1131 Solano Ave. Phone 525-1500

$$ ALBANY BONUS DAYS $$
Current Rates: 5—5¼—5¾—6%
Accounts Insure to $20,000.00
SECURITY SAVINGS
AND LOAN ASSOCIATION
Make deposit and get up to 5 lucky tickets.
Our SPECIAL drawing—Monday, Oct. 30, at 12 noon.
1377 Solano Ave. Albany, California
Bernice W. Boyd, Mg 525-1145

$$ ALBANY BONUS DAYS $$
Red Heart YARNS
Large Skeins 99c
• Knitting Worsted • Rug Yarn • "Wintuck"
DISCOUNTS UNLIMITED
841 San Pablo Ave. Albany

$$ ALBANY BONUS DAYS $$
Gold Prices Have Doubled!
OUR MOUNTINGS
are still at the Previous Low Prices . . . many to choose from!
CALL BROS.
MANUFACTURING JEWELERS
823 San Pablo Ave. Phone 525-8144

$$ ALBANY BONUS DAYS $$
Original Equipment
BELTED TIRES 4 FOR $100
Sizes "A" thru "H" — Whitewalls or Blackwalls
• See Steve Benson for a Good Deal!
FIRESTONE STORE
969 San Pablo Ave. Phone 527-6200

$$ ALBANY BONUS DAYS $$
You'll Like Our Service Work!
ENGINE TUNE-UP $32.50
Reg. Price $42.95 *Most Engines
JIM WOULFE FORD, Inc.
836 San Pablo Ave., Albany Phone 525-3663

More than just great color.
It's RCA's XL-100

The COSMOS Model FR-505 21" diagonal picture
Here's RCA's 100% Solid State AccuColor with circuitry designed to perform longer with fewer repairs. AccuMatic II—AccuMatic® Color monitor plus A.F.T. Ultra-bright picture tube. A great buy!
$529.95
ALBANY TV
1150 Solano Ave.
Phone 526-9177
"There's No Substitute for Know-How!"

Like a good neighbor, State Farm is there.
For help with all your insurance needs see

HANK PERALA
1110 SOLANO AVE.
526-4961
STATE FARM INSURANCE COMPANIES
Home Office: Bloomington, Illinois

SHOP in ALBANY
You May Win A Valuable SHOPPER'S BONUS PRIZE During Albany's

"Plan to Shop for Bargains in Albany!"
CITY-WIDE BONUS DAYS!
October 18 thru 28
• Patronize the Following Participating Sponsors

Albany Bowl	East Bay Chevrolet	Pre Hop Cleaners
Albany Tire	Firestone Store	Pursell's Apparel
Albany TV	Flowerland	Sakura Restaurant
Michael's	Golden West Savings & Loan	Sam's Pharmacy
Alcan Metal Powders	Hollfelder's Jewelry	Security Savings & Loan
American Florist	H. L. Moore	Shakey's Pizza
Bank of America	Jim Woulfe Ford	Solano Ave. Pharmacy
Call Bros. Jewelers	MacGregor Homes	Stanley Radio & TV
Discounts Unlimited	Mechanics Bank	Turnabout Shop
	Albany "Y" Spaghetti Dinner	

★ Look for Bonus Drawings by Individual Participating Sponsors! See Ads on this Page!
TICKETS GIVEN WITH EVERY PURCHASE
An Albany Chamber of Commerce Promotion

Have You Heard?

(Continued from Page 1)

ntly, when she came into town announced to pay a surprise it to her parents, Councilman n Ruth Call.

Deanna had some friends pick e up at the airport and drive r to the family home. When ey arrived she didn't see the miliar family car in the drive-y ("Red" had recently pur-sed a new one), and after owsing around the yard, she ided to go down to San Pablo venue to see if the folks were their jewelry store.

In the meantime, Mom and d, hearing and observing some-one prowling around the yard, called the police, who arrived just in time to apprehend Deanna as she paid a return visit to the house.

Of course her parents were overjoyed to see her—but they also admonished her: "No more surprises, please!"

* * *

Members of the Albany High School Marching Band have a busy week ahead of them. They will be marching in the Veterans' Day Parade, to be held Monday, Oct. 23, in San Leandro. Then, on Friday, Oct. 27, they will board the 6:30 p.m. bus to accompany the football team to Las Lomas High School in Walnut Creek, where they will cheer the team on to victory. And in between times, I imagine they must get some practice in.

* * *

"Shannon," the Gordon Setter owned by Donald Freeman of 913 Cerrito St., has possibly set a record for 1st litters—Shannon gave girth to 14 puppies, all who are still "alive and kicking," according to Donald.

Albany vet, Dr. Michael Floyd, was amazed when he paid a visit to the new mother. He said he had never heard of this many pups in a 1st litter.

* * *

A party to welcome new members of the Albany High School orchestra was held at the home of President Bonnie Miller recently.

Newly-elected officers include Sue Gershenson, secretary-treasurer. Concertmistress will be Joy Ng, and Student Conductor is Joe Cravotto.

* * *

Congratulations to Mary Oliverio of 1141 Marin, who is celebrating her 39th (?) birthday today.

Mary a long-time Albany resident is the mother of four and grandmothers of seven. She will be spending the day with her family in Walnut Creek. Happy birthday, Mary!

OAKS THEATRE
875 Solano Ave. 526-1836
EXCLUSIVE
East Bay Showing . . .
"Everything you always wanted to know about sex*"
*But Were Afraid To Ask"
— also —
"BREWSTER McCLOUD"

Albany Wins Cross Country

Albany High recorded a Foothill Athletic League varsity cross-country victory last week when it blanked host Pacifica, 19-46 on a very muddy course.

Chris Bell led Albany in its 1-2-3-4-5 finish against the Spartans, winning in 14:05 on the 2.5 mile course.

Albany results were: Chris Bell, 14:05; Terry Lomax, 14:12; Joe Shelby, 14:48; Ruben Roy, 15:13; Tim Hickerson, 15:13; Liebor Malinozsky, 15:42, and Bob Mack, 15:53.

Frosh-soph score was: Pacifica 18, Albany 51.

Albany Students Are Losing Out

By Berl Hartman

This is the sixth in a series of articles explaining the issues in the Albany School Construction Bond. The Bond will be on the November ballot as Measures H and I.

This year 488 Albany children will lose the equivalent of 35 school days due to the double sessions at Albany High School. All of our 5th, 6th, and 7th graders displaced from their classrooms at Marin and Cornell now attend the Albany Middle School from 12:30 p.m. to 5 p.m. in the Albany High School building. This results in a situation where the students receive only the bare state minimum of 4 hours of teaching per day, as opposed to the 5 hours in a normal school day. Thus, the children are missing the equivalent of 1 day each week during the 35 weeks of the school year.

Principal Robert Shogren of the Middle School emphasized in a recent interview that the children were missing classroom hours, not lunch or recess. "The teachers are under termendous pressure to cover all the materials," he said. "They don't have time to motivate or enrich the lessons. It changes the nature of the program to a very unhealthy one." Shogren pointed out that "If you proposed shortening the school year by 35 days the community would scream in protest. But that's the position we've been forced into until the School Bond passes and we can get back to a normal day." He was referring to Measures H and I, a local School Bond and a State Loan on the November ballot. Both measures must pass to provide funds to rebuild our unsafe schools.

In addition to the loss of classroom time, the Middle School has the problem of shared facilities. "It took me six months just to negotiate for water rights," said Shogren. Now the use of the gymnasium has become a problem. Beginning in November, the Middle School will require the gym for its Physical Education (P.E.) classes, while at the same time it is in demand from the High School basketball and wrestling teams for their afternoon practice sessions. No matter what settlement is agreed on, our children will be the losers.

The classrooms themselves are shared with the High School, whose classes meet from 7:05 a.m. to 12:15 p.m. and the Albany Adult School, which uses the building in the evening. This restricts the activities of the 5th, 6th, and 7th graders even further. It eliminates the large creative projects that students of this age would normally work on. The High School classrooms have neither the surface space to build these projects, nor the storage space to keep them. "We've found that everything must be locked up around here," said Shogren.

Meanwhile, in the newly renovated basement of the High School, Albany Primary School is serrving those children from the Marin district in kindergarten through 3rd grade. The biggest handicap this school faces is its distance from the neighborhood it serves. There are 5 and 6 year old children walking over a mile and crossing busy intersections to get to school. The physical facilities at the school, however, are most impressive. "They've done such a remarkable job of remodeling," said principal Dorothy Irvin, "that we hardly notice the pipes overhead anymore."

The 1,500 children who attend one of the three schools in the High School building are not the only ones who are suffering as a result of the closing down of Marin and half of Cornell. Vista and MacGregor schools have both had portable classrooms placed on their already overcrowded playgrounds, and the addition of a 4th grade has taxed their facilities. These portables will be removed and the 4th graders reassigned if the Bond Issue and State Loan are approved.

The educational picture is grim indeed. If the situation continues, not only will the schools degenerate, but property values are bound to go down, and the entire city will suffer.

Note of Thanks

The family of Millie Bellasano wish to thank all their many friends and relatives for all their many lovely floral offerings, sympathy cards, spiritual bouquets and many acts of kindnesses during the recent loss of their beloved mother. Also, a special thank you to the staff of the Ellis-Olson Mortuary, St. Ambrose Clergy, Dr. Frederick Epstein and his staff.

Lena M. Torchia
Carolyn "Dolly" Dorenzo
Vincent & Arthur Bellasano

Come Cheer Your Team!

This Saturday, Oct. 24, Feeney Field will be the scene of a titanic battle between the Albany Bobcats and the El Cerrito Bengals. This will be the first time these two teams have ever battled one another in a Pop Warner League Football game.

Neither the Bobcats nor the Bengals are headed for a league championship yet, but a good rugged battle between friendly neighborhood rivals just might make for the "game of the year."

It is hoped that there will be a large turnout of good local citizens to support these two teams.

All of the Albany Bobcat home games will be taped by Cablevision and shown on Channel 6 at 5 p.m. on Thursday of the following week.

'Middle School' Flea Market

Come one, come all, for a day of browsing and fun!

On Saturday, Oct. 21, from 10 a.m. to 3 p.m., the Albany Middle School PTA will hold a flea market to raise money for various student projects. The flea market will be held in the area between the gymnasium and the portable buildings. For donations of articles contact Ann Berry, 526-6503, or Bettie Nelson, 525-0145.

Field Committee Urges "NO" Vote

By Jim Scoggins, Chairman, Save Cougar Field Committee

The Committee to Save Cougar Field is opposed to the School Bond Measures H & I for several reasons. We would like to see Cornell and Marin Schools rebuilt to safe standards for our children, but we don't believe that a sixth school is needed in a city with less than 15,000 population. The five schools plus the preschool serves less than 2,500 students, including many, many out of district students.

The main objection we have to the proposed building program is that an unnecessary school building is to be built on the only athletic field that the school owns. We feel that grass covered playfield, the only one in the school district, is more important to our children and to the City of Albany, than all of Albany Hill. Everyone is searching for open space, or trying to save open space, except the school district.

The President of the United States is strongly urging all parents to support physical education and athletics in the schools. They say healthy bodies and healthy minds go hand in hand, yet the Citizens Advisory Committee and the School Board have decided to short change our children by building a school and a teachers' parking lot on our only athletic field.

We sincerely hope you will support our position of maintaining a full athletic program at Albany High School and we again urge you to vote "NO" on Albany School Bond Measures H & I.

ALBANY POST 292 presents THE VETERAN'S CORNER

by Chas. Lindh

Have you ever been down at the Albany Bowl on a Saturday morning? If you have you must have noticed a group of healthy and happy young boys and girls having a wonderful time bowling. Who are they? They belong to the American Legion Bowling League. You may be interested in knowing how it all started.

Several years ago the Albany Post was asked if the membership was interested in sponsoring a bowling team or two. The post was, so we got started. A few years ago we were urged to take over the sponsorship of the League. Realizing that here was an opportunity to perform a real community service by keeping a group of energetic and somewhat restless youngsters occupied in a worthwhile activity, we accepted.

This year we have two leagues. One consists of eight teams, the other six. The participants are 13 to 17 years of age. They play a highly competitive game and we have some fine bowlers among them. The management looks after the children and teaches them to bowl. We help by getting sponsors for the teams.

The management of the Bowl and the members of the Post in charge are doing an outstanding job and we are glad that we are helping to keep 56 youngsters occupied and off the streets.

The children are happy, the parents are cooperative and the general public approves. Come on down some Saturday morning between 10:30 and 11:30 and watch the kids bowl and you will be happy, too.

EL CERRITO STATION
Salad Bar • Free Wine
• Lunches from $1.95
• Dinners from $3.85
el cerrito plaza shopping center

Kentucky Fried Chicken®
Buck-A-Box Sale
REGULAR DINNER BOX only $1.00
3-PIECES OF "FINGER LICKIN' GOOD"
KENTUCKY FRIED CHICKEN WITH ALL THE FIXIN'S
TUE., WED., THUR.
OCTOBER 17-18-19
Kentucky Fried Chicken
1101 San Pablo Ave., Albany

YOUR HOME DESERVES THE BEST
Retapes, Renovate, Maintenance, Shades Reversed, Drapes, Window Shades, Rugs, Venetian Blinds, Screens
Free Estimates — Pick Up & Delivery
Simmons Shade & Drapery
1647 Solano Ave. Berkeley
525-1920
"Service and beauty for your windows."
CLOSED MONDAYS
Open Saturday 9 a.m. to 3 p.m.

ATHENA BEAUTY COLLEGE
524-3545
863 San Pablo Ave. Albany

WALKER'S PIE SHOP
Great Pies!
Now Great Dinners!
Complete dinners, including soup, salad, entree, dessert & beverage: $3.50. Child's service: $1.90. Roast leg of lamb each Thursday night. Dinner served 5-7:30 p.m.
525-4647
1491 Solano • Albany

NEED WINDOWS?
TAKE ADVANTAGE OF OUR
NEW LOW PRICES!!
Replace Old . . .
. . . Wood Windows
with new ANODIZED ALUMINUM WINDOWS
CALL LEE TAYLOR FOR FREE ESTIMATES 525-1422
A-TAYLOR MADE WINDOW CO.
3250 SAN MATEO ST., RICHMOND
(Off Central Ave. Exit, Fwy. 80)

LOOK!
There's a BORG-WARNER GAS-FIRED FURNACE Just Right for YOUR Home
Up-flow . . . for installation in alcoves, closets, utility rooms or basements.
Horizontal . . . ideal for attic installations made in attic or crawl space.
Basement types . . . modern, low design for basements or utility rooms.
Counter-flow . . . the comfort system for slab construction, one-floor homes.
When you invest in a quality engineered BORG-WARNER Gas-Fired Furnace you get winter-after-winter of dependable, springlike comfort. So for the finest in clean, quiet thorough heating, select the model made with your home in mind.
All BORG-WARNER Gas-Fired Furnaces designed for easy addition of YORK AIR CONDITIONING for year-round comfort.
GRANHOLT SHEET METAL
LA 5-5721 estab. 1932 LA 5-5722
501 SAN PABLO AVE., ALBANY

Smart Shoppers Know They Save At
1109 Solano Ave.
Phone: 524-4492
SHOP EARLY—We're Closed Monday, Oct. 23, Veterans Day
FAMOUS MEAT MKT.
SHOP OUR MARKET for all your family's meats. Serve our meat regularly and you can tell the difference! The flavor tells you all!
U.S.D.A. CHOICE GRADE MOFFAT'S MANTECA — SIRLOIN STEAKS $1.39 Lb.
Full cut, huge fillet — full Top Sirloin. Well aged, trimmed, guaranteed tender.
U.S.D.A. CHOICE GRADE MOFFAT'S MANTECA — SIRLOIN TIP ROAST $1.19 Lb.
Oven roasts. Boneless, lean 'n juicy. No waste. Tender and so easy to slice. ....
U.S.D.A. CHOICE LEG of LAMB 98¢ lb
Genuine Spring Lamb. .....
USDA Choice Grade Moffat's Manteca — T-BONE or PORTERHOUSE STEAK $1.65 Lb.
Beef at its very best. Aged, trimmed and tender. "You can cut 'em with a fork." .....
PRIME RIB STEAKS USDA Choice Grade Moffat's Manteca. $1.29
From aged, tender prime ribs. Best buy in steak, guaranteed tender, fry or broil. ..
CENTER CHUCK STEAK USDA Choice Grade Moffat's Manteca. 79¢ lb
All T-bone cuts, lean and well trimmed. Great BBQ with your favorite sauce. .....
USDA Choice Grade Moffat's Manteca — FRESH GROUND BEEF Lean, lean, lean. 65¢ lb 3 Lbs. $1.89
The finest of ground meat for tasty 'burgers or meat loaf. .....
WE ACCEPT FOOD STAMPS — REDEEM THEM HERE FOR MOST VALUE
PRICES EFFECTIVE WEDNESDAY, THURSDAY, FRIDAY, SATURDAY, OCT. 18, 19, 20, 21

COLUSA FOOD CENTER
We Accept U.S.D.A. FOOD STAMPS
406 COLUSA AVE., KENSINGTON
Open 9:00 to 6:30 — Closed Sunday
Phone 525-9809
PRICES EFFECTIVE OCT. 18, 19, 20, 21
Produce — Fresh Daily
Bananas Golden Ripe ..... 10¢ lb
Apples Red Delicious Washington ..... 29¢ lb
Potatoes No. 1 Oregon Russets - 10 Lbs. 49¢
Red Yams Extra Fancy ..... 29¢ lb
Lettuce Iceberg Lg. Firm Heads 2 for 39¢
Frozen Foods
Turnovers Pepperidge Farms 12½-oz. 49¢
Bread Pepperidge Farms White or Wheat, 16-oz. 37¢
Rolls SARA LEE, 13-oz. Pull-A-Parts ..... 79¢
Morton's MUFFIN ROUNDS - 9-oz. 35¢
Ice Cream Berk. Farms ½ Gal. ..... 79¢
Salad Oil WESSON 24-oz. Bottle ... 49¢
Coffeemate Non-Dairy Cr., 16-oz. 69¢
TIDE DETERGENT Giant Size ..... 69¢
BUTTER Berkeley Farms Grade 'AA' Cubes 83¢ lb
COFFEE Hills Bros. (1-lb. 85c) 2 lb. Tin $1.49
EGGS Hayward Ranch Large 'AA' — Doz. ... 43¢
Green Giant 303 Tins Sale
Whole Kernel Corn, Sweet Garden Peas, Cream Style Corn, Sliced Green Beans ..... 4 For 99¢
Trash Bags "GLAD" - Large 8-Bag Pkg. ..... 69¢
Ripe Olives OBERTI Pitted, 300 Select or Med. - Tin 33¢
Toilet Tissue SCOTT 4-Roll Pkg. ... 3 for $1
Punch HAWAIIAN — 46-oz. Fruit Drinks, Asstd. ..... 3 for $1
Cottage Cheese B. Farms Pint ..... 37¢
Franks MORRELL, DINNER All Beef — 1-lb. ..... 79¢
Wild Rice UNCLE BEN'S Long Grain — 6-oz. .. 65¢
Roast & Boast Cooking Bag & Sce. Mix 1½-oz. 35¢
Dog Food FRISKIE Asstd. — 15½-oz. Tin 17¢
Quality Meats — Meats for Home Freezers
WE FEATURE U.S.D.A. CHOICE MEATS
Ground Chuck ... 89¢ lb
Beef Roast X-Rib ..... $1.19 lb.
Beef Stew Tender ..... 98¢ lb
Ground Beef Fresh . 69¢ lb
Link Sausage ..... 79¢ lb
Beef Liver Fresh ..... 79¢ lb
Sliced Bacon ..... 89¢ lb
Short Ribs of Beef 65¢ lb

Times Classified Ads

Classified Advertising Rate, minimum 20 words $1.50
All ads run in the Albany Times and Thousand Oaks Times for the one price. — Ads payable in advance.

Phone 525-9093
May be placed at 1240 Solano Avenue before 5 p.m. on Monday.

CLASSIFIED INDEX

1. Real Estate
5. Lots
6. Real Estate Exchanges
10. Income Property
11. Professional Services
12. Business Opportunities
13. Commercial Property
14. Real Estate Wanted
18. Loans
24. Rest Homes
25. Rentals
28. Business Rentals
30. Rentals Wanted
31. Insurance
35. Help Wanted
38. Work Wanted
40. Miscellaneous For Sale
44. Tailoring
49. Miscellaneous Wanted
50. Special Services
52. Autos For Sale
54. For Your Auto
60. Announcements
62. Personals
65. Lost and Found
68. Rides
70. Pets
73. Instructions
75. Personal Services
77. Equipment Rentals
80. Services
85. Home and Garden
87. Obituaries
90. Too Late To Classify

1—REAL ESTATE 1—REAL ESTATE

Near Albany Park

Delightful 6-plus room, 3-bedroom, one-level English stucco, nice fireplace, half block from Memorial Park. Small, easy-to-maintain lot with swimming pool. Assumable G.I. loan and under $30,000. Eves. only call Roy Wilmoth, 525-6442.

Upper Marin Avenue

Dandy 5-room, 2-bedroom Mediterranean stucco with nice patio, central gas heat, kitchen range, carpeted and draped at $28,950. A doll that must be inspected. Eves. only phone Jean Sindel, 524-0376.

Albany Duplex

Live in one and rent the other, attractive two large 1-bedroom units. One block above San Pablo and Solano and seldom vacant. Excellent financing at $31,950. Eves. only call Ed Elliott, 524-7190.

Big El Cerrito

Large 7-room, 3-bedroom, 2-bath, 2-level stucco on downslope lot in El Cerrito foothills. Central floor plan, carpeted, draped and sparkling thruout. Big living room, 11x12 dining room, 2 fireplaces and double garage. There is some view here all for $41,500. Eves. only call Merritt Thomas, 525-3040.

Call us. We have others available

JEANS REALTY
Satisfaction! Our Only Product.
1484 Solano Avenue, Albany 524-8508

3 Bedroom

1½ bath, in Albany? Yes — and a big living and dining room, too. Also — expansion possibilities. One level. Ample room for trailer or boat on easy care lot. $30,850.

KIRENE KIRK REALTOR
1512 Walnut St.
526-8363

$19,950

One of the best buys on the market. Five rooms, 2 bedrooms, fireplace, dining room, bright kitchen and a big tree in rear yard. Just inside Berkeley-Albany line. Ask for Jim Furuichi, 526-5071, Kuwada Realty, 849-0224.

STEAL this 27,500 sq. ft. Albany Hill, R-3-H-C at $2,000/unit prorated land cost. Call for details. Plan for a good investment and depreciation potential. 525-6113. 6

Prime Location

Sets off this immaculate 3-bedroom, Spanish flavor house. Central heating, wall-to-wall carpets, dining room plus an extra large remodeled kitchen. 1½ baths to avoid the morning rush. $36,500. Eves. Mr. Headington, 524-7796.

Albany Hill

For the active family, this house offers a wide variety of uses. Two bedrooms on the main floor with a separate dining room and wall-to-wall carpets and a large multi-purpose room down, plus 1/3 bath. In addition a large basement area for hobbies or further development. $27,500. Eves. Mrs. Michell, 236-0483.

Almost Albany

On beautiful tree-lined Sonoma Ave., this 4-plus bedroom, 2-bath home will accommodate your growing family easily. Needs some work and paint but priced accordingly. $35,000. Eves. Mr. Davis, 525-4834.

Upper Santa Fe Ave.

Very comfortable 3-bedroom, 1-bath home. Dining room, breakfast room adjacent to the remodeled kitchen, central heat, plus an inside entrance to the double garage, workshop, and playroom. Large fenced lot for maximum privacy. $32,000. Eves. Mr. Headington, 524-7796.

Handyman's Dream

Very good basic home with 3 bedrooms, dining room plus kitchen eating area. Basement utility room with an extra shower, plus a roomy double garage. Convenient Albany location. $24,950. Eves. Mr. Hays, 235-5869.

Berkeley Starter

Small 2 bedroom home at an even smaller price. Hardwood floors, fireplace and a very woodsy yard. With some paint and imaginative touches you have a great pad. $17,500. Eves. Mr. Flynn, 527-4695.

Central Berkeley

On a quiet street but minutes to downtown, this well maintained 2-bedroom home offers a lot of features. Separate dining room, new roof, bright, cheerful kitchen overlooking a deep fenced yard that can provide a play area as well as the vegetable garden you've always wanted. $23,000. Eves. Mrs. Michell, 236-0483.

Berkeley's Finest

One of the truly distinctive, much sought after Berkeley homes. Multi-leveled for great flexibility and privacy. 4 bedrooms, 2½ baths, large living room, charming dining room plus a really secluded patio and back yard. $47,250. Eves. Mr. Freels, 525-4001.

Claremont Area

Very comfortable 3-bedroom, 2-bath, 2-level home with gleaming hardwood floors and new carpeting on the stairs and in the bedrooms. Just painted inside and really sharp. Modern kitchen, double garage, plus an all purpose room off the kitchen. $45,000. Eves. Mr. Freels, 525-4001.

HEADINGTON and FREELS Realtors
Main Office: 1566 Solano Ave., Albany 527-6365
Branch Office: 1525 Shattuck Ave., Berkeley 548-1515

1—REAL ESTATE

JEROME BLANK REALTY

On The Arlington!

This lovely 2 bedroom California Colonial, designed by Paul Hammarberg, on prestigious Arlington Avenue, Kensington, is beautifully decorated, in impeccable good taste. Formal dining room, breakfast nook, delightful kitchen, plus custom-wooden ceilings in living room, add to the charm. Winding brick walks, manicured lawns, patio, enhance the beauty of the garden setting. At $34,950, a superb buy!

Albany Hill Home

Newly-decorated interior, with new linoleum, gives this 2 bedroom stucco a warm feeling, especially as you see the greenery of the Berkeley Hills and panoramic view from breakfast table window. Large basement room, 50x100 lot, fruit trees, terraced garden. Certainly an evcellent buy at $20,250. Terms.

San Pablo Lot

25x100 commercial lot, $12,500. Near Firestone Store, Civic Center.

Albany Hill Lot

High atop the easterly slopes of the hill, this 30x100 lot would make excellent homesite, fronting on Hillside Ave. Buy now, build when you're ready. Only $6,500, with $500 down.

JEROME BLANK REALTY
Main office—948 San Pablo Ave., Albany, 526-4215
Branch office—1223 D Solano Ave. Dennis Williams, Manager 525-1741

— Pruter Specials —

Only $27,950

No. 1 — Immaculate three bedroom home, family room, dream kitchen, beautiful built-ins, full basement, central heat. Room for boat or trailer.

Albany

No. 2 — Albany's finest. Corner stucco, quality built. Extremely modern family kitchen with all built-ins. One double size bedroom, the other average size. Lots of closets, large two-car garage.

No. 3 — Might G.I. Compact two bedrooms, separate laundry with 220 wiring. Fenced garden with redwood tree. Only $18,500.

No. 4 — Unusual two bedrooms — or one bedroom and studio. Modern kitchen, deep detached garage. $22,950.

Berkeley Charm Home

Oxford, Mary Magdelene schools. New wall-to-wall carpeting, lovely fireplace, picture windows, built-in electric kitchen, central heat, walk out to patio.

Homer Liston, 845-4817
Jan Bowers, 526-7622

Pruter Real Estate
REALTOR 527-3607
1549 Solano Ave., Berkeley

Albany Rustic

with old fashioned front porch across width of house. Freshly painted. 2 bedrooms, nice back yard. Good location. $25,700. Vern Sutcher, 524-2738 or 527-6003.

THOUSAND OAKS Realty Co.
389 Colusa Circle
524-2738

1—REAL ESTATE

Albany

Thinking Bigger

Maybe this is the bigger house you have been looking for. Has 4 big bedrooms, 1½ baths, and just right for big happy family. Uniquely styled living room, fireplace, separate dining room, breakfast nook, rumpus room, and now priced at $37,950. Eves. Kitt Kittelson, 524-8805; Marie Morales, 524-1115.

"Little Dirty"

. . . AND it is only dirt . . . UNDERNEATH is a delightfully stylish 2-bedroom home. Separate dining room, breakfast nook. Good location. Walk to Plaza BART station. Eves. Marie Morales, 524-1115; or John Samuelsen, 524-7829.

Grab the Phone

Call us about this 2-bedroom home just off Solano. Has just come on the market. Separate dining room. Wall/wall carpeting. Asking $23,000. Try small down payment. Eves. Marie Morales, 524-1115; or Kit Kittelson, 524-8805.

Spacious, Expandable

Large 2-bedroom home with big living room and separate dining. Kitchen has 220 wiring. Central heat. Large cement basement with shower and toilet. $28,000. Eves. Marie Morales, 524-1115; or John Samuelsen, 524-7829.

Berkeley

Berkeley Hills

Stylish English Tudor with spacious beamed ceiling living room, three bedrooms, study, two baths, modernized kitchen. View! Rustic tree studded back yard. $44,750. Eves., Lillian Nilssen, 524-9370.

2 Bedrooms, $22,950

Excellent location. Close to school, playground, shopping, and transportation. Try 10% down. Eves. Marie Morales, 524-1115; or Lillian Nilssen, 524-9370.

Richmond Annex

Duplex

. . . small down payment to buy this compact rustic duplex. One bedroom units, both vacant. Live in one and rent the other. $25,000. Use your GI or owner may help finance. Eves. call Norm Williams, 524-7112.

Norm WILLIAMS
REALTOR 524-2303

Handyman's Nightmare?

Not really, but a challenge to make this run-down 2 or 3 bedroom place another "Home, Sweet Home," or to fix it up for a fine RENTAL. Large kitchen, workshop, det. garage. Asking $17,950. Make offer. It's in Albany.

VIEW-Lot. Close by. $10,950.

Hal Hoffman, Realtor
1207 Solano LA 7-2326
Opposite Albany Library

Albany Special

Attractive 2 bedrm. starter home. Large living rm., bright kitchen, large fenced yard. Detached garage. Priced to sell at $19,950. Owner may help with financing. Drive by 703 JOHNSON ST. (between Buchanan & Solano, off Pierce) then call TOM HARDACRE, 845-0200, eves. 547-2686. Realtors.

Mason-McDuffie Co.
2850 Telegraph, Berkeley

BLACKLIDGE REALTY
1631 Solano Avenue

SELL? BUY? EXCHANGE? TRADE-IN YOUR HOUSE? (We'll Help You) SELL YOUR EQUITY?
526-3310

RENTALS? PROPERTY MANAGEMENT?
526-5553

• Home and Income

Spacious duplex. Near shopping, BART and library. El Cerrito. Good condition. Call now. John Blacklidge. days 526-3310, eves. 526-4445. OR Pat Harbour, days 526-3310, eves. 527-8620.

• Cozy Duplex

One-bedroom units. Landscaped, low-maintenance yard. 2-car enclosed garage. Asking $24,500. Call now: Rob Marian, days 526-3310, eves. 233-5853. OR B. Clark, days 526-3310, eves. 841-1932.

• Move-In Condition

and cute as can be! A carefree, two-bedroom cottage. Nice yard for garden. Only $21,950. Wouldn't you like to see it? Call now. Fran Divine, days 526-3310, eves. 527-4261. OR Grace Hayton, days 526-3310, eves. 526-4176.

• New Listing

Two very large bedrooms, 1½ baths, large, light, airy kitchen. Patio and delightful yard. $25,500. To see it, call now. Fran Divine, days 526-3310, eves. 527-4261. OR Grace Hayton, days 526-3310, eves. 526-4176.

1—REAL ESTATE

El Cerrito

Just off Fairmount. Easy walk to Plaza and BART station. Delightful one-level, 3 bedrooms plus garden in-law cottage OR use as 4 bedrooms, 2 baths family home. Large fenced yard with sprinkling system. Do your own painting and SAVE! Grace Tsujimoto, 843-9784.

New Listing

El Cerrito School District. Close-in ANNEX location. Lovely 3 bedrooms, wall/wall carpeting, 220 wiring, central heat, enclosed yard. ACT NOW! $28,900. Terry Yamashita, 525-1131.

Kensington

ANOTHER NEW LISTING. Once again we offer a BRAND NEW "DREAM HOUSE" ready for completion. Quality construction — beautiful 3 bedrooms, dining plus large family room. Gorgeous all electric kitchen. Large level lot with sheltered VIEW. Under $49,000. Terry Yamashita, 525-1131.

West Cal Realty
1700 Solano Ave., Berkeley
527-7980

Tree Lined

Lovely three bedroom home in prime Berkeley location, with formal dining room, lovely yard for the kids. Eve. Mrs. Heathcock, 479-4798.

View Minded

You'll enjoy the expansive Berkeley hills view from the deck of this quality built Albany Hill executive type home, it has three bedrooms and two baths, large utility room, level entry, two-car garage. Eve. Mr. Vandestraat, 527-3947.

Large Family Home

Three bedrooms, large living room and dining room, two fireplaces, plus two attic rooms. North Oakland near College Ave. This will not last. Eve. Mr. Reyes, 654-4705.

Frank ROBERTS
REALTOR 527-1752
1707 Solano Ave., Berkeley

LIVE IN ONE—rent other 3. Albany Hill four-plex. Take first owner's "Accelerated-Depreciation" advantages. 525-6113. 6

14—REAL ESTATE WANTED

• WANT A QUICK SALE?
In a few days you can have ALL CASH from one of our INVESTORS.
SPECIAL, INDIVIDUAL, EXPERIENCED ATTENTION.
(15 years on Solano)
WALTER SELBY, Realtor
1519 Solano Ave.
524-2676 Eves. 284-5615

THINKING OF SELLING YOUR HOME
Will offer you cash within 24 hrs. Call day or night, 524-7984 or 236-7770. tf

25—RENTALS

$200. 2 bedroom duplex, Buchanan St. near overpass. Electric stove, refrigerator, washer-dryer combination. Garage, enclosed yard. Accept infant. No pets, no motorcycles, no waterbeds. Year lease. 525-2625. tf

DELUXE one and two bedroom apts. with electric kitchen, wall-to-wall carpets, drapes, water and garbage paid. $160-$175 per month. Adults only, no pets. 525-2108. tf

FURNISHED ROOM. Large, quiet bedroom. View. With adjoining small study. Kitchen privileges. Near Colusa Ave., Kensington. Responsible employed man, $75. 525-8343. 7

UNFURNISHED HOME — Albany, 6-plus rooms, 2-bedroom home with detached garage — no pets. $275

Jeans Realty
Solano & Santa Fe
Albany Realtors 524-8508

ACT FAST — Kensington furn. studio, shag carpets, drapes, security bldg., elevator, central heat, off-street parking, gas, water and garbage included. $145, lease. 222-2480. 7

LOWER MIRA VISTA — Modern 2-bedroom, garage, electric stove. Adults only, $135.00. 232-2974. 7

FURNISHED HOME — El Cerrito, 5-room, 2-bedroom, completely furnished except linens. Adults only, no pets. On lease. $260

Jeans Realty
Solano & Santa Fe
Albany Realtors 524-8508

25—RENTALS

WELL LOCATED duplex in convenient Albany location. Two 1-bedroom units with a large basement and separate garages. Bus stop at door. $165/mo. No pets.

Headington & Freels
REALTORS
1566 Solano Ave., Albany, 527-6365

Two bedroom home, top condition and location. Garden. Lease, ref.
Two-bedroom unf. deluxe apt. Electric kitchen, carpet and drapes, dishwasher, mature couple only. No pets.
One and two bedroom apts. in Albany, furnished and unfurnished.
Furnished studio apt., close to stores and transportation. Lease, $90 mo.
Mrs. Bowers, 526-7622
Pruter Real Estate. 527-3607

One bedroom apt. Albany, $127.50.
One bedroom apt., Albany, just remodeled, $149.
Three bedroom, two bath El Cerrito apt., $250.
Two bedroom apt., Richmond Annex, $155 inc. all utilities.

Wm. Hoppe, Realtor
1391 Solano Ave.
525-3682
Eves. 254-6222

ALBANY, 1 bedroom apt. Newly redecorated. Stove, refrigerator, drapes, automatic laundry, garage. Adults, no pets. 525-8025 eves. 7

The Albany Times
A LEGAL NEWSPAPER
Official Newspaper of the City of Albany
and the
Thousand Oaks Times
(formerly Hilltop Mirror)
ILA MAE WILSON
Publisher - Owner
Published Every Wednesday
1240-42 SOLANO AVE.
ALBANY, CALIF. 94706
LAndscape 5-1510 - 5-9010
Subscription Rate $5.00 per year

25—RENTALS

UNFURNISHED APT. — Albany, 3-room, 1-bedroom duplex apartment with and refrigerator. Adults no pets. .....

Jeans Realty
Solano & Santa Fe
Albany Realtors 524-

COZY 2-bedroom unfur house in Albany, north lano, close to Plaza. $2 prefer adults. Apply M Realty, 1533 Solano Ave keley; Zella Miller, 234- 527-3500.

(More Classified on Next

SELLING YOUR HOME?

. . . maybe just thinking of it? You think & ponder, wh it worth? What could I net? NET, that's the KEY w What selling costs should I anticipate? Would I hav prepayment on my existing loan? Can my loan be assu by another person? Does it cost to sell to a GI or F buyer? What are points? Should I consider carryin First Deed of Trust? How about a Second? How are they? Shall I put my home on Multiple Listing Serv Questions! Questions!

To make a sound decision about selling, you re need current reliable information from experts. To ge

CALL US
524-2303
NORM WILLIAMS
1702 Solano Ave., Berkeley Rea

PUBLIC SERVICES DIRECTORY

A—Instruction

LEARN TO DRIVE
Patient, Private Lessons
Dual Control Cars
Experienced Licensed Instructors
Home Pick-up Service
BERKELEY Driving School
524-5321, Eves. 283-3838 tf

OVERWEIGHT?
FREE Seminar and Introduction to Lifetime weight loss.
Call 526-2605
Albany Square, Suite 204 7

B—Special Services

BICYCLE REPAIRS
C&W Bicycle Shop
VICTORIA BICYCLE CENTER
Sales - Service - Repair
Free Bicycle Insurance Forms
9 a.m. to 6 p.m. Mon. thru Sat.
Closed Sundays
BankAmericard & Master Charge Accepted
919 San Pablo Avenue
Albany, Ca. 94706
Phone: (415) 525-5543 tf

ESSER PLUMBING CO.
Sales and Service.
• Water Heaters • Thermostats
• Stoppages Cleared
Service is Our Business
1554 SOLANO — 525-3163
For Saturday Emergencies
Phone 848-6777 tf

Oscar's Hauling Service
Since 1930 — Free Estimates
• Bubbish & Trash Hauling
• Basement, Attic
We Honor Mastercharges
1041 Peralta Ave., Albany
527-2267 tf

EAST BAY ROOFING
Roofing of all types, gutter cleaning and repair. Free estimates. Licensed and insured.
FRANK, 524-7944 13

Furniture Stripping
Repair & Refinishing. Qaulity service by professional finishers.
BEPLER REFINISHING CO.
924 Gilman, Berk., 525-3224 9

B—Special Services

PONDEROSA TREE SERVICE
Trees Pruned — Lots Cleared
Free Estimates
1094 Peralta, Albany 845-3644
46

SANDBLASTING
Winter Rates — Small or Large Jobs — Free Estimates

PAINTING
Interior - Exterior
Dutch Boy Paints Used
Free Estimates, Llc., Insured
GEORGE W. BROWN
818 Carmel, Albany
524-8952 tf

TV SERVICE
524-2431
Black and White and Color
Del Courtney TV
1120 Solano Ave. Albany
tf

BELFORD PEST CONTROL
Termites . . . Wood Rot
Ants, Fleas, Roaches, Moths, etc.
Reasonably Priced
BE 3-2116 LA 6-4323
tf

Miller's Transmission Service
1623 San Pablo Avenue
Berkeley, California
Formerly at 1105 Portland Ave.
Albany tf

ROOFING - All Types
834-9104
Roofing, Painting, Gutters and Down Drains, Building Repairs
LICENSED & INSURED
John T. Matthew Co.
BankAmericards Accepted tf

Joe's Home Service
Washers - Dryers - Ranges
Furnaces - Heaters
Water Heaters - Plumbing
HOME SERVICES
1197 Santa Fe, Albany
Telephone 525-9610 — LA 6-1603
tf

B—Special Services

HANDYMAN: Janes
I repair, alter, remodel anything electrical, carpentry, plumbing.
843-1005 8

PIKE'S
ELECTRIC APPLIANCE SERVICE
Factory Authorized Vacuum Cleaner Repairs.
Franchise Dealer
Hoover & Eureka.
SALES & SERVICE
New and used vacuums at greatly reduced prices.
377 Colusa Ave.
At the Circle
LA 6-6349

ELECTRICAL
Large or Small Jobs.
Licensed - Lower Rates
Bonded - Work Anywhere
Free Estimates
524-8583 or 525-0146

THE
FLOOR DOCTOR
FLOOR REFINISHING — SANDED - REPAIRED
525-6311
Free Estimates — Insured
Residential - Commercial

ALBANY TELEVISION
Sales - Service
Factory trained — specializing in RCA, Zenith, and Motorola.
Color - B&W - Stereo.
"There's No Substitute for Know-How!!"
Phone 526-9177
1150 SOLANO
tf

Space in This Directory
$1.90 per Col. Inch

B—Special Services

EQUIPMENT RENTALS
"Tell Us What You Nee
Color Corner Pa
1222 Solano Ave. 52

BROWN
Rubbish Haulin
525-6190
FREE ESTIMATES - INS

FIREPLACES
Remodel - Repair - & Cle
Brick and Stone Wor
Porches and Steps
ROY ANACLERIO
LA 6-7555

C—Automotive

TIRE RECAPPING
BRAKE RELINING
WHEEL BALANCIN
WHEEL ALIGNIN
MOTOR TUNEU
ALBANY TIRE SERVIC
742 San Pablo Avenu
Albany
525-6427

Joe's Auto Glass S
Safety Glass
Insurance Claims Give
Prompt Attention.
636 San Pablo Ave.
524-5268

E—Home and Garden

Albany Windo Cleaning and Flo Service
Window Cleaning and F polishing — Wall Wash Residential and Commer
234-6189
FREE ESTIMATES

TERMITES!
Work of the Quality Yo Been Looking For at a You've Been Hoping For
Call Hank at
HOYER TERMI CONTROL
130 Ardmore Road
LA 6-2573

More Classified

—BUSINESS RENTALS

FICES, prime location. Includes carpets, light fixtures, $135 mo. Excellent parking. Mr. Burke, 283-8883 or 783-1500. tf

TRACTIVE building, 1,500 sq. ft., plus 6-room apt. Carpets, drapes, stove, refrigerator, newly decorated. Near shopping center. Mr. Burke, 283-8883 or 783-1500. tf

—RENTALS WANTED

ENTAL PROPERTIES NEEDED: Qualified tenants waiting for homes and/or apartments. Let us rent yours. Mrs. Bowers 526-7622.
PRUTER Real Estate, 527-3607

The Times is delivered to over 5,000 Thousand Oaks and Kensington homes

XEROX COPIES
10c per copy
Quantity Rates Available
WHILE YOU WAIT
GERSH PHOTO
1747 Solano Ave.
Berkeley 526-0775

35—HELP WANTED

PARTY PLAN WOMEN—Would like to interview experienced party plan organizers. National concern. Unlimited opportunity. 832-5980. 9

WOMEN — 18 yrs. and older, up to $60/week SPARE TIME — YOUR HOME — call 524-6553, 4-6 p.m. for appointment. 9

MAN OR WOMAN to supply consumers with Rawleigh Household Products. Can earn $60 weekly part-time, $150 and up full time. Call (collect) (415) 444-7833 or write Rawleigh Co., 306 Adeline St., Oakland, Ca. 94607. 6 & 8

DID YOU KNOW THAT AVON ladies will be selling over 100 new and different Christmas gifts this fall? Call 845-1671 for details. 7

CHILD CARE needed for three days/week, 9 a.m. to 7 p.m. Person must be mature and capable. Call Faye Brehm, eve. 524-7368. 7

38—WORK WANTED

IRONING in my home. LA 4-0558 after 6 p.m. tf

FARNEL CONSTRUCTION
General Contractors
Remodeling, alterations and new construction. Phone eves. 526-0915 for free estimates. 11

WANTED: Cleaning, thoroughly experienced woman. Call evenings and weekends. 536-7518. 7

38—WORK WANTED

I'LL HAUL anything, furniture, lumber, trash. I have packing blankets to keep your valuable antiques and color TV safe. ¾-ton truck. Hayward to Pinole, Bay to Hills. Call Greg, 233-5831 in the a.m., call 232-1476 to leave message. 7

CARPENTRY — Shelves, cabinets, stairs, decks, etc. Painting — interior, exterior. Small jobs or large. Experienced, refs. 843-3973. 6

WOMAN wishes 4 or 5 hrs. cleaning, any day except Friday and Saturday. Please call Mrs. Nygard, 526-4534. 7

CHILD CARE — Elementary school teacher, now mother of small boys, would enjoy care of child of working mother. Albany High-MacGregor School area. Reasonable. 525-3537. 7

40—MISCELLANEOUS FOR SALE

TRAILERABLE 20' houseboat, fiberglassed, self-contained, twin Mercs. $1,750. Call 684-2022, Bethel Island, after 6 p.m. tf

PORTRAIT DOLLS: Doll house versions of members of your family. Cloth dolls handmade, fully bendable. Wonderful Christmas presents. 524-5816. 7

HELP postage for Hannaford for Congress. Mail care of Edith R. Sheriff, P.O. Box 6082, Albany 94706. tf

CARPETS need professional care? Get it now! Rent a Trewax Professional Heavy Duty Rug Shampooer—only $1. Color Corner Paint, 1222 Solano Ave., 524-5767. 7

40—MISCELLANEOUS FOR SALE

THE proven carpet cleaner Blue Lustre is easy on the budget. Restores forgotten colors. Rent electric shampooer $1, with purchase of Blue Lustre. Pike's Electric Appliance Store, 377 Colusa Ave. 7

REMODELING SALE — 4 captain-style upholstered, swivel bar stools, very good condition. Ethan Allan hutch, built-in serving tray. 527-6208. 7

FLEA MARKET, sponsored by Albany Middle School PTA, Saturday, Oct. 21, 10 a.m. to 3 p.m. Courtyard in front of Albany High Gymnasium. 7

'72 HONDA 350. Pft. cond. Call 525-8859. Best offer. 7

49—MISCELLANEOUS WANTED

CASH
Diamonds Wanted
½ Carat and Up
CALL BROS. JEWELERS
823 San Pablo — 525-8144

CASH for your used furniture or appliances. Stoves, refrigerators, etc. Call day or night 524-9984 or 236-7770. tf

50—SPECIAL SERVICES

CANE and RUSH SEATS repaired. Experienced craftsmen, quality work. Pick-up and delivery. 841-8505. 1527 Delaware St., Berkeley. 8

52—AUTOS FOR SALE

1965 Station Wagon, Country Sedan. Good condition. 525-8452. 7

65—LOST AND FOUND

LOST — Child's prescription glasses. Black frame. Week of Oct. 10. Probably between Thousand Oaks School and Albany Memorial Park. 524-3110 eves., 524-7285 daytime. 7

70—PETS

FREE Shep-Husky pup, small, affectionate female needs loving home with yard. Good with children. Must give away immediately—allergic. Phone 526-4675. 7

LEGAL NOTICE

SUPERIOR COURT OF THE STATE OF CALIFORNIA FOR THE COUNTY OF ALAMEDA
Dept. 4

Notice of Hearing Petition For Probate of Will

Estate of KATHRYN AGNES ADAMSON, Deceased.
No. 193998.

NOTICE IS HEREBY GIVEN that RICHARD A. ADAMSON has filed herein a petition for probate of the will of the above named decedent and for issuance of letters testamentary thereon to said petitioner, reference to which is made for further particulars, and that the time and place of hearing the same has been set for November 9, 1972, at 10 a.m., in the courtroom of Department No. 4 of said court, at the Courthouse, in the City of Oakland, California.

Dated Oct. 10, 1972.
JACK G. BLUE, Clerk
By Frank Verngren, Deputy

1301A — Publish Oct. 18, 25, Nov. 1, 1972.

LEGAL NOTICE

FICTITIOUS BUSINESS NAME STATEMENT
Alameda Co. No. 06366

The following persons are doing business as: Center for Applied Manpower Research, at 1700 Solano Avenue, Suite E, Berkeley, Ca. 94707.

Curtis C. Aller, 674 Santa Rosa Ave., Berkeley, Ca. 94707; Mary A. Aller, 674 Santa Rosa Ave., Berkeley, Ca. 94707; Donald Mayall, 202 Pope St., Menlo Park, Ca. 94025; David C. Roberts, 131 Ardmore Rd., Kensington, Ca. 94707.

This business is conducted by: a general partnership.

Signature of:
CURTIS C. ALLER
General Partner

CERTIFICATION
I hereby certify that the foregoing is a correct copy of the original on file in my office.

Dated Oct. 4, 1972.
JACK G. BLUE
County Clerk
By C. M. BOOKER
Deputy Clerk

1302A — Publish Oct. 18, 25, Nov. 1, 8, 1972.

LEGAL NOTICE

Notice to Creditors

Superior Court of the State of California for the County of Alameda

Estate of Mattie B. Gaebler, also known as Mattie Belle Gaebler, Mattie Gaebler, deceased.
No. 193642

Notice is hereby given to the creditors of the above named decedent that all persons having claims against the said decedent are required to file them, with the necessary vouchers, in the office of the Clerk of the above entitled court, or to present them, with the necessary vouchers, to the undersigned at the office of Cecil N. Lavers, Attorney at Law, 1057 Solano Avenue, Albany, California 94706, which is the place of business of the undersigned in all matters pertaining to the estate of said decedent, within four months after the first publication of this notice.

Eugene F. Gaebler,
Executor of the Will.

Cecil N. Lavers
1057 Solano Ave.
Albany, California
Attorney for Executor

1298A — Publish Oct. 11, 18, 25, Nov. 1, 1972.

LEGAL NOTICE

Notice of Intention to Sell Real Property at Private Sale.

Superior Court of the State of California, County of Alameda

Estate of Amanda A. Schellert, also known as Amanda Schellert and Amanda Anna Schellert, Deceased, No. 193849.

Notice is hereby given that, subject to confirmation by the above entitled Court on November 3, 1972, or thereafter within the time allowed by law, the undersigned as Administratrix of the estate of the above named decedent, will sell at private sale to the highest and best net bidder on the terms and conditions hereinafter mentioned the real property located in the County of Alameda, City of Albany, California, described as follows:

Lots 7 and 8 in Block 18, in Map No. 4 of Regents Park, Oakland Twp., Alameda Co., filed in Book 21 of Maps, page 51 in the Office of the County Recorder of Alameda County, California.

The property is commonly referred to as 1115 Evelyn Ave., Albany, California.

The sale is subject to current taxes, covenants, conditions, restrictions, reservations, rights, rights of way, and easements of record.

The property is sold on an "as is" condition except as to title.

Bids or offers are invited for this property and must be in writing and will be received at the office of Cecil N. Lavers, attorney for said Administratrix, at 1057 Solano Avenue, Albany, California, or may be filed with the Clerk of said Superior Court or delivered to Cecil N. Lavers personally at any time after first publication of this notice and before making said sale.

The property will be sold on the following terms: cash in lawful money of the United States, 10 percent of the amount bid to accompany the offer by certified check, and the balance to be paid on confirmation of sale by the Superior Court. Taxes, rents, operating and maintenance expenses, and premiums on insurance acceptable to the purchaser shall be prorated as of the date of transfer of title.

Examination of title, recording of conveyance, transfer taxes, and any title insurance policy shall be at the expense of the purchaser or purchasers.

The undersigned reserves the right to reject any and all bids prior to entry of an order confirming the sale.

Beverly E. Dawson,
Administratrix

Cecil N. Lavers
Attorney at Law
1057 Solano Avenue
Albany, California
Attorney for Administratrix

1300A — Publish Oct. 18, 25, Nov. 1, 1972.

LEGAL NOTICE

Notice of Hearing of Petition for Probate of Will

Superior Court of the State of California for the County of Alameda

Estate of Hattie V. Mitchell, also known as Hattie Mitchell, Deceased. No. 193984

Notice is hereby given that Mabel Garland has filed herein a petition for probate of the will of the above named decedent and for issuance of letters testamentary thereon to said petitioner, reference to which is made for further particulars, and that the time and place of hearing the same has been set for November 2, 1972, at 10:00 a.m. in the courtroom of Department No. 4 of said court at the Courthouse in the City of Oakland, California.

Jack G. Blue, Clerk
By Peter Chinn

Cecil N. Lavers
1057 Solano Ave.
Albany, California
Attorney for Petitioner

1299A — Publish Oct. 11, 18, 25, 1972.

Better results for less money—Times classified ads.

You deserve lower auto insurance rates.

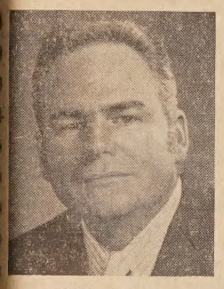

So here they are!

SENTRY HAS JUST LOWERED ITS AUTO RATES. FIND OUT WHAT MADE TO ORDER PROTECTION IS ALL ABOUT . . . . . AT LESS COST THAN YOU THOUGHT.

Evening and weekend appointments in your home.

Bill Munn
Albany
Office 834-7500
Evenings 524-0599
AUTO — HOME — LIFE

SENTRY INSURANCE
A MUTUAL COMPANY

RENAISSANCE
Rialto Theater
841 GILMAN ST.
Last Area Showing for 7 Years
"PINOCCHIO"
with "Ferdinand the Bull" also "Peter and the Wolf" and "The 3 Little Pigs"
— also —
Mickey Mouse and Donald Duck Cartoons
Times: Every Night, 7 & 9:30
Sat. & Sun. Only 1 and 4 p.m.
Mon. Matinee, Oct. 23, at 2 p.m.
ONLY 1 MORE WEEK
For Theater Information Call 526-6699

FIRST BAPTIST
1319 Solano Avenue
October 22
11:00 a.m. & 7:00 p.m.
Campus Crusade for Christ
9:45 a.m. Sunday School
Nursery Care—Superb Music
A Friendly Church

ALBERITO HEARING AID CENTER
Albany • Berkeley
El Cerrito
928 San Pablo Avenue, Albany
(½ blk. S. of East Bay Chev.)
Phone 526-0808

SHOP AT HOME

SERB'S SEAFOODS
Restaurant - Lounge
Baked Dishes
Steaks and Salads
Banquet Rooms to 100
Open 11:30-11:00 - Closed Sun.
Open Sat. 4:00-11:00
1045 SAN PABLO, ALBANY
Phone: 524-9192

SEIKO
TROPHIES
DIAMOND RINGS
RICHARD'S Jewelers
1273 SOLANO — 524-6860

SWEETHEART CLUB
Beer — Hot Sandwiches
• Pool Tables
• Pin-Ball Machines
Open Daily 4 p.m. to 2 a.m.
953 San Pablo Ave.
"Formerly the Pango Room"
525-2631 Albany

CHEESE
Imported and Domestic. Popular varieties such as Boursin, Camembert, Gouda, Knokelast, Stilton, Parmesan and many more.
10% Discount on All Items for Cutomers Over 60
SAYAT NOVA
1887 Solano Ave. — 527-2221

Korean Inn
RESTAURANT
NEW — NEW! HIBACHI COOKING . . . COOK AT YOUR OWN TABLE
Closed Monday
Lunch 12-2:00 Dinner 5-9:00
1329 Gilman St., Berk. 524-7732 - 525-7214
고려원

TACO TANGO
10350 San Pablo Ave.
El Cerrito
(3 blocks north of Plaza)
Sunday - Thursday 11 a.m. to 11 p.m.
Friday & Saturday 11 a.m. to 1 a.m.
Tacos, Burritos, Frijoles & Tostadas . . 5 FOR 99¢
Wednesday thru Saturday

King Yen
RESTAURANT
Mandarin Chinese Cuisine
DAILY
11:30 a.m. to 3:00 p.m.
5:00 p.m. to 9:30 p.m.
Sundays 5 to 9:30 p.m.
Closed Wednesdays
2984 COLLEGE AVE.
½ Block South of Ashby
845-1286 BERKELEY

OUR 'A-1' TRADE-INS
Offer More Value, Ford
More Car for Less Money!

SPECIAL This Week!

'70 Volkswagen Camper
Fully equipped, radio, heater, low mileage.
License 176 CML $2195

'70 Volkswagen Bus
3-seaterr, 4-speed, radio, heater.
License 479 BPG $1995

'71 FORD Galaxie '500' 4-Dr. Hdtp.
Vinyl top, V-8, automatic, power steering, power brakes, air conditioning.
License 012 CDN $2995

'70 FORD Mustang 2-Dr. Fastback
V-8, automatic, power steering, air conditioning, vinyl roof.
License 245 AXI $2695

'68 FORD GALAXIE '500' 4-Dr. Sed.
V-8, automatic, power steering, factory air conditioning.
License XKC 059 ..... $1395

'68 CORTINA 2-DR.
4-cylinder, 4-speed, heater.
License YGC 660 ..... $695

'66 Pont. Bonneville 9-Pass. Wagon
Full power, factory air conditioning, top rack.
License SPP 932 ..... $1295

'64 CHEV. IMPALA 2-Dr. Hardtop
V-8, automatic, power steering.
License HCC 220 ..... $595

Jim Woulfe FORD
10175 San Pablo Ave. 525-3665

TURKEYS
Fresh Valchris Hens
10-14 Lb. Avg. 51¢ lb

SUPER STOP MARKET
"where you are king"
747 San Pablo Ave., Albany 525-5575
PRICES EFFECTIVE OCT. 18th thru OCT. 24th
7 BIG DAYS
Hours: Mon.-Fri. 8 a.m. to 9 p.m.—Sat. & Sun. 8 a.m. to 8 p.m.

FRYERS
CHICKEN PARTS
Wings lb. 29c
Breasts lb. 69c
Legs lb. 59c
Fresh — Whole Body USDA Inspected
33¢ lb

SPARE RIBS FRESH COUNTRY STYLE ..... 79¢ lb
CROSS RIB ROAST BONELESS, SWIFT'S PROTEN ..... $1.39 Lb.
GROUND BEEF FRESH - LEAN ..... 69¢ lb 3 Lbs. $1.98
ROUND STEAK BONELESS, FULL CUT, SWIFT'S PROTEN ..... $1.19 Lb.

LOW DISCOUNT PRICES
Chiffon Napkins 60 Ct. ..... 39¢
Kidney Beans Bonnie Hubbard RED ..... 5 FOR $1
Rice-A-Roni GOLDEN GRAIN ..... 3 FOR $1
Nabisco Oreo Cookies 15 oz. 49¢
Mayonnaise Bonnie Hubbard Quart Size ..... 59¢
Orange Drink BODEN'S ½ Gal. ..... 49¢
Coke 16-oz. — 6-Pak ..... 99¢
Barron Foam Cups 51 Ct. ..... 39¢

Avocadoes Each ..... 29¢
Grapefruit A Breakfast Delight ..... 5 FOR $1
Apples Washington Extra Fancy ..... 4 Lbs. $1

Bell Peppers Large Stuffing Sz. 19¢ lb
Carrots Tops Off and Fresh .. 2 Lbs. 25¢
Cabbage Solid Green Heads ..... 9¢ lb

LOW DISCOUNT PRICES
Del Monte Catsup 32-oz. ..... 55¢
Contadina COOK BOOK SAUCES — 300 Can ..... 3 FOR $1
Tenderleaf Ice Tea 1-oz. Pkg. .. 10 FOR $1
Jif Peanut Butter 12-oz. ..... 49¢
Mushroom Sauce NALLEY'S 7-oz. ..... 7 FOR $1
Kosher Dill HALVES Del Monte — 22-oz. ..... 2 FOR $1
Dog Food VETS HI PROTEIN 16½-oz. ..... 8 FOR $1
Aspirin ST. JOSEPH — 36's Reg. Price 43c — SALE PRICE 31¢

Watch For In-Store Specials
Cake Mix Duncan Hines (Except Angel) .. 39¢
Coffeemate 16-oz. ..... 85¢
Corn BONNIE HUBBARD 303 Cans ..... 3 FOR 89¢
Kerns Nectars 12-oz. 2 FOR 33¢
Windex WINDOW SPRAY 15-oz. ..... 55¢
Viva Towels Jumbo Rolls 39¢

FROZEN FOODS
Orange Juice MINUTE MAID 6-oz. ..... 4 FOR 89¢
TV Dinners SWANSON — Chicken, Turkey, Meat Loaf, Mexican, Italian ..... 59¢
Rupert's Fish Sticks 8-oz. ..... 49¢
Coffee Cake SARA LEE — Pecan, Butter Streusel — 12½-oz. ..... 89¢

DELICATESSEN
Oscar Mayer Weiners 1-lb. ..... 99¢
Land o' Frost Lunch Meat 3-oz. ..... 3 FOR $1
Pillsbury Biscuits 8-oz. ..... 11¢
Bettermaid Salads Assorted Varieties — 15-oz. 3 FOR $1

DAIRY FOODS
Nulaid Eggs Large "AA" — Doz. ..... 47¢
Deli-Fresh Butter 1-lb. ..... 85¢
Kraft Monterey Cheese ..... 5¢ OFF Pkg.
Tuttle's Yogurt ½ Pint ..... 25¢

COFFEE
FOLGER'S
2-lb. Tin $1.53
(1-lb. Tin — 95c)
(10-oz. INSTANT - $1.59)

Viva Napkins
140 Ct.
3 for $1

Aluminum Foil
Bonnie Hubbard -- 25 Ft.
4 for $1

Hunt's
Chicken Skillet Dinners
69¢

Clubs and Organizations

Albany High School will host two movies from the North Peralta Community College Fall Film Festival.

Running in the Little Theater on October 19 will be "Come Back, Africa" and on November 16, "Samurai." Both shows will be at 8 p.m.

The films are admission free and open to the public.

—0—

Tomorrow night, Thurs., Oct. 19, will be ladies night at the Albany Lions Club meeting, at 7:30 p.m. at Serb's Restaurant.

Special guest will be Mrs. Patti Fisher, high school teacher and graphologist, who will explain and give demonstrations on hand writing analysis.

—0—

The Oct. 24 meeting of Bayview Eagles Auxiliary 2323 will be observed with a Halloween party, according to Nancy Santos, chairman. Prizes will be awarded for costumes.

The meeting will be held at Eagles Hall, Carlson at Central, El Cerrito at 8 p.m. Pauline Cargill is president.

—0—

The ABC Kiwanis Club (Albany-North Berkeley-El Cerrito) will meet tomorrow, Oct. 19, at 12:15 p.m. at Kirby's El Cerrito Station Restaurant. Special guest will be Mr. Frank Schmit, who will give a presentation on Transcendental Meditation. Visitors will be welcome at this luncheon.

—0—

Albany Chapter 550, Order of the Eastern Star, will meet at 8 p.m., Fri., Oct. 20, at the Albany Temple, 533 San Pablo Ave. with Worthy Matron Fay Keith and Worthy Patron Lowell Keith presiding.

The Albany Star Sewing Circle will be honored, and will display the Christmas aprons being made for the upcoming Christmas Boutique to be held on Nov. 2.

Refreshments will be served under the direction of chairman, Elsie Miller. Entertainment will be provided by the Katy Kamps Dancing Group. All visiting members will be welcomed.

—0—

Dessert and coffee will be served by President Doris Blumberg to Albany Republican Women, Federated, in the Friendship Room of Security Savings & Loan, Solano Avenue, at 12:30 p.m. on Wednesday, Oct. 25.

Discussion of candidates in the November election will be the program for the day. Registered Republicans are urged to attend.

—0—

Final plans are being made for the fall fashion show, "Autumn Fantasy," to be presented next Wednesday, Oct. 25, at the Veterans Memorial Building at 8 p.m. by the American Legion Auxiliary, Albany Unit 292. Lovely fashions will be shown from Pursell's of Albany, with Dori Ojala as commentator. Tickets are still available at $2.25 per person from Auxiliary members or by calling 526-5667. Everyone is most welcome to attend.

DeMolays Install

Nathan Walker, son of Mr. and Mrs. Leander H. Walker of Berkeley, will be installed as Master Councilor of the University Chapter of DeMolay, in public ceremonies, Saturday, Oct. 21, at the Thousand Oaks Masonic Temple, Colusa and Catalina, at 8 p.m.

Jack Hatcher, Past Master Councilor of Hayward Chapter, will be Installing Officer. He will be assisted by Gordon Andrews, Past Master Councilor and Chevalier, acting as Installing Senior Councilor; Mark Murray, Past Master Councilor, as Installing Junior Councilor; Steve Marra, Past Master Councilor, as Installing Senior Deacon; Bob Nichols, Past Master Councilor, as Installing Chaplain; Bill Holt, Past Master Councilor, as Installing Marshall.

Organist will be Chester Sherrtle, University Chapter Advisor; and Bill Holt, Past Master Councilor of Alameda Chapter, will give the Flower Talk.

Others to be installed include: Donald Steudeman, Senior Councilor; and Robin Meydam, Junior Councilor.

Miss Vicki Mara, Honored Queen of Bethel 265, Order of Job's Daughters, will preside over the guest book. Miss Lisa Bell, Past Honored Queen, Albany Bethel 265, will be the soloist, and Miss Suzie Mautz will be her accompanist.

Host will be Chief William F. Beall, Jr., and usherettes will include: Miss Royce Thomas, Past Worthy Advisor, Assembly 33, Rainbow for Girls, and Miss Virginia Young, Past University Chapter Sweetheart.

Following the installation ceremonies, refreshments will be served by the University Chapter Mothers' Club, with dancing to the music of "Sabu" of Hayward. All Masons, Senior DeMolays, members of all Masonic affiliated organizations and their families are invited to attend.

The Times prints more news about Albany people than any other newspaper.

Obituaries

Laura A. Foster

Laura A. Foster, a 30-year resident of Albany, passed away in an Oakland hospital on October 15. She was a native of Payette, Idaho, aged 69 years.

She is survived by her husband, "F. F." Foster; three children, Jerry F. Foster of Cupertino, Rev. John M. Foster of Oakland, and Mrs. Gladeen A. LeBoef of Rohnert Park. She also leaves two sisters, Mrs. Fern Davis of New Plymouth, Idaho, and Mrs. Edith Peterson of Walnut Creek, and eight grandchildren.

She was a member of the Albany United Methodist Church and the Oakland Art Assn.

Services in her memory will be held Friday evening, Oct. 20, at 7:30 p.m., at the Albany United Methodist Church, 980 Stannage Ave., with Rev. Edward Smith, Jr., officiating. The family are requesting memorials in her memory to the Memorial Fund of the Albany United Methodist Church, or the American Cancer Society.

Grace Colatorti

Grace Colatorti, former Albany resident, beloved wife of Dan Colatorti of San Ramon; loving mother of Dennis Colatorti of Pinole, and Philip Colatorti of San Ramon; loving mother-in-law of Revae and Sharon Colatorti; loving sister of Melvin Manning of San Francisco and Clare Hopkins of Ben Lomond; loving grandmother of Denise M. and Anthony J. Colatorti; loving daughter of the late Katherine Wigmore. A native of San Francisco, past president of the Native Daughters of the Golden West, Albany Parlor 260; past president of U.A.O.D. ArborVilae Circle, and member of the California Historical Society.

Funeral services were held in Oakland, yesterday, followed by interment in the Holy Sepulchre Cemetery in Hayward.

Proclamation

WHEREAS, the United Way of supporting voluntary human services is our community's greatest citizen expression of concern for our fellowman; and

WHEREAS, the United Way of giving is marking its fiftieth year of service in the Bay Area community of Alameda, Contra Costa, Marin, San Francisco and San Mateo counties; and

WHEREAS, the names may have changed—Community Chest, War Chest, United Fund and United Crusade—but the purpose has never wavered—providing hope and help to people; and

WHEREAS, the Council and citizens of our city feel moved to add their appreciation of the services rendered by the United Bay Area Crusade and its agencies to the community during the past 50 years.

NOW, THEREFORE, I, JOE CARLEVARO, Mayor of the City of Albany, California, do hereby proclaim Sunday, Oct. 22, 1972, as "50th Anniversary Crusade Day" and call upon all citizens and organizations to recognize this special day.

JOE CARLEVARO
Mayor of the City of Albany

CHURCH NEWS

Activities scheduled this week at the Thousand Oaks Baptist Church include: Wednesday, Oct. 18 — 9:15 a.m., Bible study fellowship; 6:30 p.m., mid-week supper; 7:15, study and choir practice; 8:15, deacon's meeting.

Thursday, Oct. 19 — 9:15 a.m., preschool; 12 noon, Joyce Smith Circle; 7:30 p.m., evening circles.

There will be a special congregational business meeting immediately following next Sunday's morning worship, to discuss changes in the Constitution bereducing the number of deacons on the board.

Each member is urged to be present and take part in the business of his church.

†

First Baptist Church of Albany will host a team from the area office of the Campus Crusade for Christ this Sunday, as Mr. Warren Willis, area director, and others working with him will be in charge of both the 11 a.m. and 7 p.m. services.

The team will present their personal testimonies and bring reports on the exciting Expo '72, held in Texas earlier this y

Visitors will be most w at either service and n care will be provided.

LEGAL NOTICE

Notice to Creditors
Superior Court of the St California for the Co of Alameda

Estate of Annie L. Higgin known as Annie Higgin Anne Louise Higgins, De No. 193597.

Notice is hereby given creditors of the above nam cedent that all persons claims against the said de are required to file them the necessary vouchers, office of the Clerk of the entitled court, or to present with the necessary vouche the undersigned at the of Cecil N. Lavers, Attorney a 1057 Solano Avenue, Alban fornia 94706, which is the of business of the under in all matters pertaining estate of said decedent, four months after the fir lication of this notice.

Patricia E. Dondero,
Executrix of the will

Cecil N. Lavers
1057 Solano Ave.
Albany, California
Attorney for Executrix
1292A — Publish Sept. 7, 4, 11, 18, 1972.

A good place to trade everyday
Hollfelder's JEWELRY
Watches • Diamonds
Silverware
1131 Solano Ave., Albany
LAndscape 5-1500

ARMENIAN FOOD
SHISH-KEBAB
Marinated with special care, made of Ground Lamb or Chunks of Lamb.
$3.50
Includes 2 kinds of PILAF, Salad and French Roll.
Children's Plate . . . $1.85
HAVE YOU TRIED OUR ARMENIAN MEAT PIZZA
Something New — Tasty, served as an appetizer or Complete Dinner.
ARMENIAN VILLAGE
1593 Solano Ave.
Phone 524-7838

HEARING DIFFICULTY?
HEAR WELL AGAIN

KEITH TANNER, Authorized Sonotone Dealer and Sonotone wearer for 15 years, can help you with your hearing problems. Reliable Sonotone service in Berkeley for two decades.
Have Your Hearing Tested. Happiness Is Good Hearing!
Before you invest in HEARING, find out what hearing can really be with the LATEST, SMALLEST, Sonotone Models Ever, Worn inconspicuously and comfortably. WHATEVER THE HEARING PROBLEM, there's a Sonotone to help it. Literature mailed on request.
SONOTONE
OF BERKELEY
Office Hours: 10 to 5, Sat. 9-12
1705 SOLANO AVE. 526-0434

Drivers who don't smoke may save as much as 25% with Farmers Non-Smoker Auto Policy.
FARMERS INSURANCE GROUP
Symbol of Superior Service
MARTY WEBB
Auto - Life - Fire
Commercial
527-2141
1857 Solano Ave.

King Tsin Restaurant
1699-1701 Solano Ave., Berkeley
526-3536 — 525-9890
NORTHERN CHINESE FOOD
11:30 - 9:30 -- Sunday 5:00-9:30
Private Rooms Available
CLOSED TUESDAYS

PINATA
Arts & Crafts and Music for Children 4-12
1595 SOLANO AVENUE, BERKELEY
. . . workshops are currently being offered in puppetry, collage, music, junk sculpture, papier mache and more . . .
— Enrollment limited to 4 children per class —
FOR FURTHER INFORMATION 548-9863 or 527-2611

now is the time to trade it in.
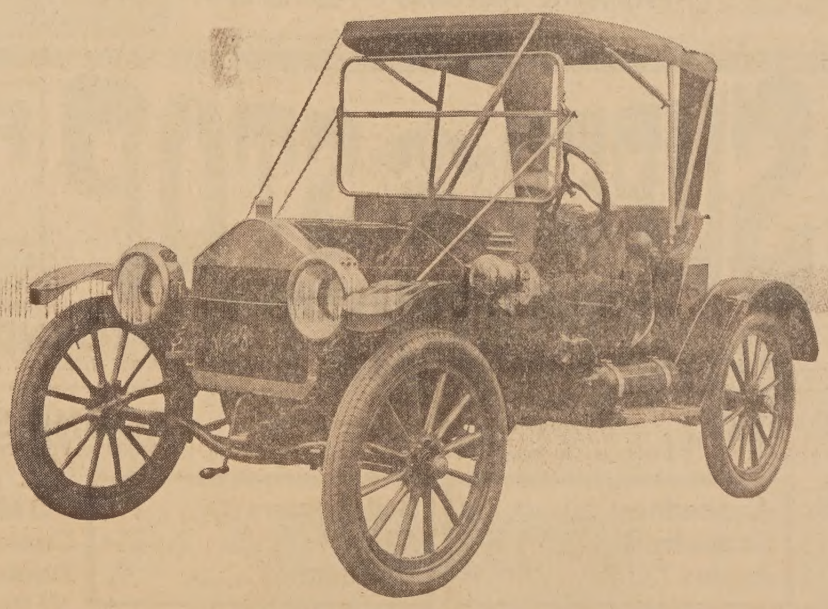
If you've been looking at the new ones, we hope you've been looking near home. Local dealers, with less overhead, are able to offer the best deals. Their service and repair departments are close to home, too. And they are happy to offer favorable loan terms through The Mechanics Bank.
Since 1905
MECHANICS BANK
MEMBER: FEDERAL DEPOSIT INSURANCE CORPORATION
RICHMOND: Ninth and Macdonald • RICHMOND: 42nd and Macdonald
RICHMOND: 22nd and Macdonald • EL SOBRANTE: 3826 San Pablo Dam Road
EL CERRITO: Fairmount and San Pablo • EL CERRITO PLAZA: 250 Plaza Ave.
SAN PABLO: 14330 San Pablo • ALBANY: San Pablo and Washington
PINOLE: Pear and Fernandez

RENO TRIP
One Day
$16.00 ROUND TRIP
Refund $15.75
Saturday - Leave 8 a.m. Return Midnight
Sunday - Leave 6 a.m. Return 10 p.m.
Free Parking
CALL MARY RICKETTS
525-2602 - 525-2580
527-0478 - 525-2631

Why Not Plan to... DINE OUT
Hot Pastrami San. - 99¢
Spaghetti & Meat Balls 89¢
Swiss Chees San. - 7
TRY OUR HOT "HOME-MADE" SOUP — 35c
CONTINENTAL Gourme
1553 Solano Ave. 525-3

THAT'S THE SPIRIT ★ ★ ★ THAT'S THE SPIRIT ★ ★ ★ THAT'S THE SPIRIT
JAY VEE LIQUORS
Your BANKAMERICARD welcome here
master charge
GREATEST SELECTION IN THE BAY AREA
ICE CUBES
MONEY ORDERS

R.C. COLA — DIET RITE
PAR-T-PAK BEVERAGES
28 OZ. DEPOSIT BOTTLE
6 FOR $1.00 PLUS DEPOSIT
CANTO MT. DRY WINES $1.69 GAL.
AKADAMA PLUM WINE $1.39 18.6 OZ. BOTTLE
VILLA ROYAL GIN or VODKA $6.69 ½ GAL. $2.69 5th $3.39 QT.
COCA COLA 26 OZ. DEP. BOTTLE
SEVEN-UP 24 OZ. DEP. BOT. 5 FOR $1.00 PLUS DEP.
Miller HIGH LIFE BEER 12 PACK, 12 OZ. NO DEP. BOTTLE $2.29
DEL MONTE PINEAPPLE JUICE or LIBBY'S TOMATO JUICE 25c 46 OZ. CAN
PARKLANE LIGHT or DARK RUM $2.99 5TH
PARKLANE 10 YR. OLD BOURBON $3.39 5TH
PARKLANE IMPORTED SCOTCH $3.39 5TH
PARKLANE CALIFORNIA BRANDY $3.39 5TH
JAY VEE CHAMPAGNE or COLD DUCK $1.39 5TH
In case of error, lowest consumer price prevails.
-Prices effective Wed. Oct. 18 thru Sunday, Oct. 22
EL CERRITO
10400 San Pablo Ave.
10560 San Pablo Ave.
Jay Vee Center
HAYWARD
1145 W. Tennyson Rd.
Fry's Shopping Center
JAY VEE
ALBANY
759 San Pablo Ave.
BERKELEY
7316 University Ave.
EL SOBRANTE
3574 Dam Road
Fry's Shopping Center
SAN PABLO
13112 San Pablo Ave.
In Ralph's Center
THAT'S THE SPIRIT ★ ★ ★ THAT'S THE SPIRIT ★ ★ ★ THAT'S THE SPIRIT

POINTING the WAY to EXTRA SAVINGS ...at Safeway Discount

		Super Saver Price	Reg. Discount Price
SUPER SAVER Pineapple Juice	Dole—46-oz. Can	31¢	37¢
SUPER SAVER Fudge Brownie Mix	Pillsbury Family Size—22½-oz.	55¢	70¢
SUPER SAVER Milkman Dry Milk	With Cream—6 Quart	$1.15	$1.23
SUPER SAVER Long Spaghetti	Golden Grain—2-lb.	47¢	51¢
SUPER SAVER ALPO Beef Chunks	Dog Food—14½-oz.	29¢	32¢
SUPER SAVER Bathroom Tissue	Scott Soft-n-Pretty 4 Roll Pack	39¢	49¢

Even Lower Than Our Discount Prices!

It will pay you to make full use of this way to reduce food costs. At Safeway, right now, you'll find a multitude of Super Saver arrows pointing the way to extra savings on items throughout the store. Safeway Super Savers are short-time offers, priced even lower than our everyday discount prices. We urge you to come in now and stock up and save. Some of the Super Savers are listed in this ad... Many, many more are in our store. Let the red arrows point you toward greater savings today!

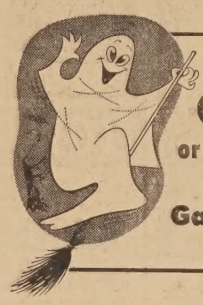

APPLE CIDER or APPLE JUICE Town House Gallon $1.15

Fun Size Bags	Milky Way, Peanut Munch, Snickers, M&Ms, 3 Musketeers or Mars Almond	77¢
Tootsie Pops	12½-oz. Poly Bag	55¢
Kraft Caramels	14-oz.	46¢
Chocolate Kisses	Hershey—15-oz.	78¢
Hershey Miniatures	11-oz.	74¢
Cracker Jack	Pass-around Pack—6-oz.	36¢
Party Pride Popcorn	8-oz.	36¢

Dairy & Deli Items

Coldbrook Soft Margarine	1-lb.	31¢
Corn Oil Margarine	Fleischmanns—1-lb.	42¢
Allsweet Margarine	1-lb.	29¢
Borden Danish Margarine	1-lb.	38¢
Pillsbury Biscuits	Buttermilk or Country Style—8-oz.	11¢
Cheese	Kraft, Cracker Barrel, Sharp, Stix—10-oz. (Mellow Stix 10-oz. 72c) (Extra Sharp 10-oz. 87c)	84¢
Large Eggs	Grade AA, Cream O'The Crop—Dozen (Medium Eggs—Dozen 41c)	44¢

Safeway Meats...Still BEST!

CHUCK ROASTS
USDA Choice
7-Bone Cuts Included (Bone In)
Lb. 65¢

SMOKED HAMS
Finest Quality
SS Mild Cure, Halves
Lb. 69¢

ROUND STEAKS
USDA Choice
Full Cut, Bone In
Lb. 99¢

SLICED BACON
Mississippi
Dubuque 1 Pound Package
79¢

TOP SIRLOINS
USDA Choice
Steer Beef, Boneless
Lb. $1.69

WHOLE FRYERS
USDA Grade A
Manor House Brand Frozen
Lb. 31¢

Lean Ground Beef	Fresh & Flavorful—Lb.	87¢
Round Steaks	Boneless, USDA Choice Beef—Lb.	$1.09
Top Round Steaks	Boneless, USDA Choice Beef—Lb.	$1.39
T-Bone Steaks	or Porterhouse USDA Choice—Lb.	$1.69
Boneless Chuck Steaks	USDA Choice—Lb.	$1.14
Rib Club Steaks	USDA Choice Beef—Lb.	$1.69
Crossrib Roasts	Boneless, USDA Choice Beef—Lb.	$1.15
Sirloin Tip Roasts	Boneless, USDA Choice Beef—Lb.	$1.28
Fresh Pork Picnics	Shoulder Roasts—Lb.	56¢
Boneless Hams	Dubuque or Farmer—Lb.	$1.93
Fryer Parts	Foster Farms, Fresh Breasts, Thighs or Drumsticks—Lb.	79¢
Fresh Fryer Wings	Foster Farms—Lb. (Fryer Backs—Lb. 15c)	39¢
Imported Ham	Safeway, Sliced—12-oz. Pkg. (8-oz. Pkg. $1.14)	$1.69
Fryer Wings	Manor House, Flash Frozen—Lb.	35¢
Hen Turkeys	Manor House, Flash Frozen—Lb.	48¢

Hen Turkeys	Safeway, Self-Basting, Frozen—Lb. (Toms—Lb. 47c)	49¢
Norbest Turkeys	Toms, Flash Frozen—Lb. (Hens—Lb. 49c)	42¢
Turkeys	Butterball, Swift's, Flash Frozen Hens—Lb. (Toms—Lb. 54c)	59¢
Turkeys	Honeysuckle, Hens (Basted) Frozen—Lb. (Toms—Lb. 52c)	55¢
Turkeys	Armour, Golden Star, Self-Basting (Frozen)—Lb.	59¢
Salmon Cakes	Captains Choice, Pre-cooked—Lb.	$1.25
Cod Fillets	A Tasty Seafood Treat—Lb.	99¢
Greenland Turbot	Small Select Fillets—Lb.	95¢
Whole Hog Sausage	Tastily Seasoned—Lb.	99¢
Veal Birds	Manor House Brand—Lb.	95¢
Franks	Dubuque, Skinless, All Meat—1-lb. Package	86¢
Franks	Oscar Mayer, All Meat or All Beef—1-lb. Package	97¢
Bologna	All Meat or All Beef—12-oz. Package	86¢
Beef Oxtails	Lb. 59¢ or Tripe	Lb. 44¢
Beef Hearts	Whole, for Stuffing—Lb. (Sliced—Lb. 69c)	66¢

Corned Beef	Boneless Brisket Cuts, Safeway Brand—Lb.	99¢
New York Steaks	Boneless, USDA Choice Grade Beef—Lb.	$2.29
Boneless Chuck	USDA Choice Beef Roasts—Lb.	$1.02
Reg. Ground Beef	Always Fresh At Safeway—Lb.	68¢
Smoked Slab Bacon	End Piece—Lb. (Center Cut—Lb. 79c)	69¢
Sliced Pork Loin	One Quarter Loin—Lb	$1.09
Fryer Thighs	Rogers Royal, Frozen	5 Lb. Box $2.22

Frozen Foods

Lucerne Ice Cream	½ Gallon	77¢
Orange Juice	Belair—6-oz.	25¢
Green Giant	Vegetables In Butter Sauce, Corn, Spinach, Green Beans—Reg. (Peas & Mixed Vegetables—10-oz. 32c)	37¢
Eggo Waffles	8 Count 13-oz. Pkg.	45¢
SS Stouffers	Macaroni & Cheese, Spinach Soufflé or Potatoes—Pkg.	49¢
Van De Kamp Enchiladas	Beef 7½-oz.	41¢
Jeno's Pizzeria	Assorted—7½-oz. (Pizza Rolls—6-oz. 63c) (Cheeseburger—6-oz. 57c)	$1.69

Gin or Vodka $3.79
Stanton's Gin or Kavlana Vodka, 80 Proof—Quart

Gilbeys Gin	90 Proof—Quart	$5.75
Smirnoff Vodka	80 Proof—Quart	$6.09
Rhineskeller Wine	Italian Swiss Colony ½ Gallon	$1.99
Mt. Red Claret	Almaden—½ Gallon	$2.98
Brown Derby Beer	12-oz. Can—6 Pack	89¢
Lucky Lager Beer	16-oz. Can—6 Pack	$1.39

(Liquor Available at stores marked L only)

Family Needs

SS Golden Grain Dinner	Macaroni & Cheese 7¼-oz. (Spaghetti Sauce Mix—1½-oz. Package 18c)	22¢
Tomato Sauce	Hunts—15-oz. (Tomato Paste—12-oz. 32c)	20¢
Star-Kist Tuna	Chunk, Light—6½-oz. (Chunk, Light Tuna—12½-oz. 86c)	45¢
Onion Soup Mix	Mrs. Grass—1¼-oz.	11¢
Lipton Cup-A-Soup	Four 1-oz. Packets—Package	35¢
Jif Peanut Butter	Creamy—28-oz.	$1.00
SS Pancake Mix	Betty Crocker—28-oz.	44¢
Decorated Towels	Scottowel, Big Roll—168 Sheets	31¢
Spray Starch	Faultless—22-oz. (Fabric Finish—20-oz. 57c)	59¢
SS Saran Wrap	50 Foot Roll	39¢
SS Spray Cleaner	Fantastik, With Sprayer—22-oz.	75¢
Clorox 2 Dry Bleach	24-oz.	48¢
Bathroom Cleaner	Pine-Sol Foam—12-oz.	73¢
SS Dial Soap	Deodorant—Regular Bar	16¢

Your Safeway Will Be OPEN MONDAY

Oct. 23, Veteran's Day
Check signs at your store for operating hours.

Coffee & Tea

Maxwell House	Coffee—2-lb. (Instant—10-oz. $1.34)	$1.61
Max Pax	20 Rings (Maxim Freeze Dried 8-oz. $1.84)	$1.76
Edwards Coffee	2-lb. (3-lb. $2.27)	$1.51
Safeway Bag Coffee	Pre-Ground—2-lb.	$1.39
Nescafe Instant Coffee	10-oz.	$1.39
SS Canterbury Tea Bags	Black 100 Count—8-oz.	89¢
Safeway Instant Coffee	10-oz.	$1.12

Baking Section

Safeway Premium Bread	1½-lb. Loaf	36¢
Skylark Bread	Crushed Wheat—1½-lb. Loaf (Homestyle—1½-lb. Loaf 37c)	34¢
SS Pie Crust Mix	Pillsbury Golden—11-oz.	29¢
Layer Cake Mix	Betty Crocker—Reg. Package	37¢
Potato Pancake Mix	Frenchs—6-oz.	38¢
Big Family Assortment	Busy Baker Cookies 1½-lb.	62¢
Fudge Sandwich Cookies	Busy Baker—1-lb.	45¢

Health & Beauty Aids

Injector Blades	Schick Krona Chrome—4 Pack	72¢
Efferdent Tablets	40 Count	99¢
Safeway Toothpaste	Regular or Mint—7-oz.	53¢
Cepacol Mouthwash	20-oz.	$1.37
Mennen Skin Bracer	6-oz.	$1.19
Lemon-Up Shampoo	10-oz.	$1.28
Vespre Spray	Feminine Deodorant—2½-oz.	$1.31

The Season's Finest Produce!

BANANAS
Premium Quality Lb. 10¢

California Apples	Fancy, Red Delicious	4 Lb. Bag 69¢
Fancy Salad Tomatoes	Firm & Ripe	2 Lb. Basket 59¢
Fresh Leaf Lettuces	Red, Butter or Romaine	2 for 39¢
Juicy Bartlett Pears	Lake County's Finest	3 Lbs. $1
Large Artichokes	Globe Variety For A Fresh Vegetable Treat!	2 for 39¢
Crisp Green Celery	Large, Clean Stalks (24 Size)—Each	39¢

SW ASSORTED GLACE FRUITS NOW AVAILABLE AT SAFEWAY

Lemon Juice	Vita-Pak—8-oz. Shaker Bottle	34¢
Breakfast Prunes	Del Monte Brand—2-lb. Bag	79¢

USE 1 PKG. NOW, FREEZE 1 FOR LATER

Cranberries	Ocean Spray—1-lb. Bag	2 for 69¢
Fresh Broccoli	Large, Green Bunches—Each	39¢
Crisp Cucumbers	For Slicing or in Salads	2 for 29¢

Fla. Grapefruit
Ruby Red or Indian River White
4 for $1

Sunkist Oranges
Valencia—Best for Juice
7 Lb. Bag $1

Amazing New Hybrid
African Violets
From Germany ... Sunnyside's Famous "Rhapsody" African Violets Come In Many Colors ... In 3-Inch Plastic Pots

JUST 79¢

Items & prices in this ad are available from October 18, to October 24, 1972 at the Safeway Stores listed below: (L) 1500 Solano Ave.

FOOD STAMP SHOPPERS ARE WELCOME

DISCOUNT WITH A DIFFERENCE! SAFEWAY

© COPYRIGHT 1972, SAFEWAY STORES, INCORPORATED

PARK and SHOP LOW, LOW FOOD PRICES!

SUPER LOW, LOW PRICES!

KLEENEX

Facial Tissue
200 Ct. 3 for $1 Value

PKG. 19¢

SUPER LOW, LOW PRICES!

COFFEE

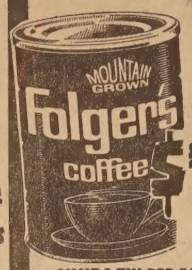

Folger's (1-lb. Tin 91c)
2-LB. TIN

$1.39

LIMIT 1 TIN PER FAMILY (ADDITIONAL TIN $1.49)

SUPER LOW, LOW PRICES!

DASH

30c OFF DEAL PACK!
Jumbo 9-lb., 13-oz. Pkg.
YOU PAY

PKG. $1.89

SUPER LOW, LOW PRICES!

IVORY LIQUID

85c Value—20c OFF DEAL PACK!
King Size—YOU PAY

55¢

CHUCK ROAST

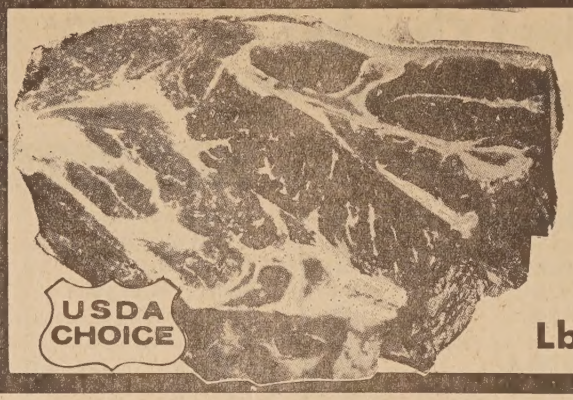

USDA CHOICE STEER BEEF
With famous
Park & Shop Trim

USDA CHOICE

Lb. 65¢

SUPER LOW PRICES!

MAY'NAISE

Borden's 69c Value Qt. Jar

59¢

SUPER LOW PRICES!

CHUNK TUNA

Bumble Bee ½ Tin

39¢

LAMB CHOPS

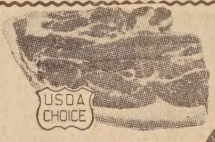

USDA CHOICE

SHOULDER
Blade Cut
U.S.D.A. CHOICE

lb. 99¢

Chuck Roast	Semi-Boneless U.S.D.A. Choice	lb.	89c
Danish Ham	Extra Lean Dak 4-oz. Pkg.	Ea.	63c
Boneless Beef Stew	U.S.D.A. Choice	lb.	$1.09
Meat Loaf	Ready Seasoned. Just Bake and Serve	lb.	89c
Turbot Filets	Skinless, Pan Ready, 12-oz. Pkg.	Ea.	59c
Ground Lamb	Extra Lean Extra Good	lb.	79c

LOW, LOW PRICES!

KRAFT SALE!

SINGLES	Sliced American 12-oz. Pkg.	79c
SWISS SINGLES	Kraft Sliced 12-oz. Pkg.	79c
CHEESE STICKS	Mellow, Cracker Barrel Reg. 89c 10-oz. Pkg.	69c
SHARP CHEESE STICKS	Cracker Barrel Reg. 99c 10-oz. Pkg.	79c
CRACKER BARREL	Cheese Sticks Reg. $1.05 10-oz. Pkg.	89c
CHEEZE-WHIZ	Plain, Pimiento, Jalapeno Reg. 63c 8-oz. Jar	55c
CHEESE	Kraft Random Weight All Varieties Pkg.	5c OFF

S&W SALE!

S&W PEAS	Medium Size 33c Value 303 Tin	27c
S&W APPLESAUCE	27c Value 303 Tin	23c
S&W KIDNEY BEANS	Red 25c Value 303 Tin	20c
S&W BEAN SALADS	Marinated 55c Value 303 Tin	49c

LOW! LOW PRICES!

CAKE MIX	Mary Baker All Popular Layer Cake, 3 for $1 Value Pkg.	29c
ANGEL CAKE MIX	Mary Baker White, Reg. Pkg.	43c
FLOUR	Magic Bake 10 Lb. Bag 95c / 5 Lb. Bag	49c
CRACKERS	Sunshine Krispy 1-lb. Pkg.	33c
CRANBERRY JUICE	Ocean Spray 89c Value 48-oz. Btl.	85c
57 SAUCE	Heinz 79c Value 10½-oz. Btl.	69c
PICKLES	Del Monte Whole or Kosher Dills 95c Value 48-oz. Jar	85c
RICE-A-RONI	Golden Grain Beef, Chicken, Fried or Spanish Rice, 39c Value Reg. Pkg.	35c

SUPER-LOW, LOW PRICES!

LARGE AA EGGS

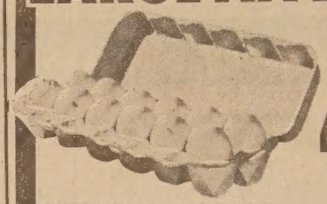

Sylvester
Doz. 41c

NULAID LARGE AA EGGS .....Doz. 43c

SUPER LOW PRICES!

ORANGE JUICE

Donald Duck Frozen
6-oz. Tins

4 FOR 89¢

SUPER LOW PRICES!

TOILET TISSUE

Scott Soft 'n Pretty
43c Value 4-Roll Pkg.

39¢

GROUND CHUCK

Fresh, Extra Lean lb. 79c

Boneless CHUCK ROAST

U.S.D.A. Choice. Tender and Lean lb. 99c

LOIN LAMB CHOPS

U.S.D.A. Choice Small Loin. The Finest lb. $1.98

BONELESS BEEF ROASTS

U.S.D.A. Choice Sirloin Tip or Rump lb. $1.29

LAMB STEW

A Real Favorite with Fresh Vegetables lb. 69c

CROSS RIB ROASTS

U.S.D.A. Choice Boneless. Easy to Carve lb. $1.09

LOW, LOW PRICES!

SOFT-N-DRY

Regular or Unscented Deodorant. $1.35 Value

$1.03

ALBERTO BALSAM

Regular or Super Conditioner 8-oz. $1.49 Value

$1.09

fresher by far produce

BANANAS

Golden Ripe
Chiquita or Dole

lb. 11¢

APPLES

Red or Golden Delicious Medium Size

4 Lb. Cello Bag 49c

BELL PEPPERS

Right Size for Stuffing

lb. 29c

RED YAMS

U.S. No. 1 Large Size

2 LBS 49c

FRESH CUT SQUASH

Freshly Cut Banana or Hubbard

lb. 7c

MARINATED CHOKES

Cara Mia Brand, 6-oz. Jar

3 FOR $1

POTATOES

U.S. No. 1
Oregon
Russets

10 lb. cello bag 47¢

LOW, LOW PRICES!

POTATO CHIPS

Tom Sawyer 73c Value

Bag 49c

MUSHROOMS

Geisha Stems and Pieces
39c Value 4-oz. Tins

3 FOR $1

NAPKINS

Zee 60 Ct. Pkg. Reg. 2 for 29c

2 FOR 25c

NEW FREEDOM SANITARY NAPKINS

30 Ct. Pkg. 77c

VETERANS DAY, OCT. 23, MONDAY

2655 TELEGRAPH AVE.-- OPEN 10 a.m.-7 p.m.
1850 SOLANO AVE.-- CLOSED ALL DAY

EVERYDAY LOW DAIRY PRICES!

BUTTER	Olympian or Sylvester 1st Quality Cubes	lb.	81c
COTTAGE CHEESE	Berkeley Farms (Qt. 71c)	pint	37c
YOGURT	Berkeley Farms	½ pint 2 for	49c
SO-LO YOGURT	Half Pints	5 for	$1
WHIPPING CREAM	Foremost	half pint	37c
BUTTERMILK	Foremost	quart	23c
CHOCOLATE DRINK	Foremost	Qt.	26c
ICE CREAM	Tomales Bay All Popular Flavors	½ gallon	68c

LOW FROZEN FOOD PRICES!

DINNERS

Swanson TV, Turkey, Chopped Sirloin, Fried Chicken, Meat Loaf, Mexican

Each 49c

GIN OR VODKA

Park & Shop 80 Proof 5th $3.25

TEA BAGS	Lipton 69c Value 48 Ct. Pkg.	63c
COFFEE MATE	79c Value 11-oz. Btl.	75c
SAUCES	Contadina Sweet 'n Sour, Swiss Steak, Italian, Meat Loaf, 45c Value 300 Tin	35c

PARK and SHOP Food Markets

BLUE CHIP STAMPS

The Friendliest Stores in Town!

1850 SOLANO AVENUE, BERKELEY — 2655 TELEGRAPH AVENUE BERKELEY

USDA FOOD STAMP COUPONS GLADLY ACCEPTED

Specials Effective Through Saturday, Oct. 21, 1972